

Equitable Service Requirements for 21st CCLC

July 26, 2023

**Nita M. Lowey 21st Century
Community Learning Centers Program
Title IVB**

21st CCLC Equitable Services

Ombudsman Staff

Carly Covic Ambler
Ombudsman

Kelli Kendrick
Equitable Services

Clarice Howard
Equitable Services

21st CCLC Equitable Services

Resources-State Ombudsman Webpage and Handbook

<https://www.gadoe.org/School-Improvement/Federal-Programs/Pages/State-Ombudsman.aspx>

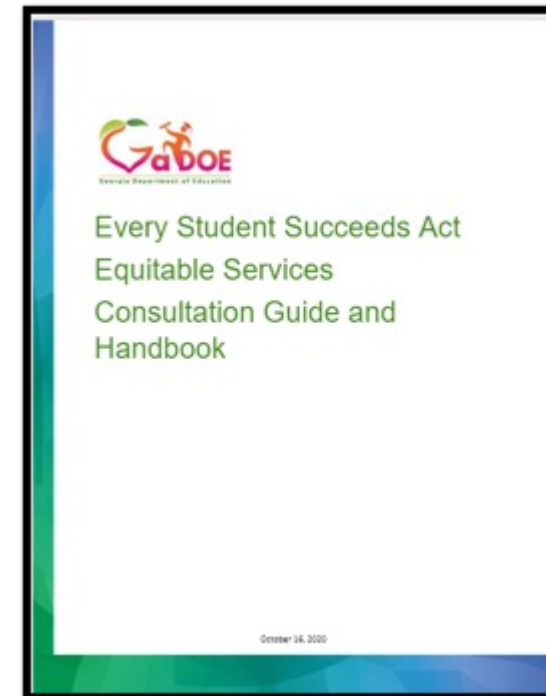

21st CCLC Equitable Services

Resources-Non-Regulatory Guidance

<https://www.gadoe.org/School-Improvement/Federal-Programs/Pages/State-Ombudsman.aspx>

ESSA & IDEA Equitable Services

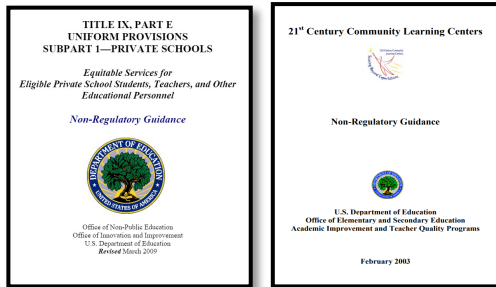

Click Dept of ED logo to access overarching guidance

Overarching Equitable Services Guidance and Overarching ESSA Guidance

Click program logo to access program-specific guidance

Title IA Title IC Title IIA Title IIIA Title IVA Title IVB IDEA

21st CCLC Equitable Services

What are equitable services?

- The purpose of ESEA is to provide all children significant opportunity to receive a fair, equitable, and high-quality education and to close educational achievement gaps. Each sub-grantee that receives ESEA funds must make funds available for education support authorized by each title to qualified students in compliance with Federal Law Federal Regulations and Non-Regulatory Guidance.
- Programs eligible for equitable services
 - Title IA- Improving Basic Programs Operated by Local Educational Agencies (LEAs)
 - Title VIII-Title IC- Education of Migratory Children, Title IIA- Supporting Effective Instruction, Title IIIA- Language Instruction for English Learners and Immigrant Students, Title IVA- Student Support and Academic Enrichment, [Title IVB- 21st Century Community Learning Center](#), and Individuals with Disabilities Education Act (IDEA)
- Private schools must be nonprofit, within boundaries of subgrantee, receive services not funds and services should begin at the same time as the subgrantee.

Request for Proposal (RFP)

21st CCLC Equitable Services

RFP Obligations

- Private school officials must be included in the planning, design and development of the 21st CCLC program.
- Grant applicants must notify private schools of the intent to apply through GaDOE's SLDS Platform in the ES4PS app in the Invitations section.
- The notification should include a description of the 21st CCLC program and the option to indicate if the private school is interested in participating.
- All grant applicants must complete Form A in ES4PS.
- Complete consultation must occur prior to the RFP submission and should continue each year of the grant.

Attendance Zones and Equitable Services

21st CCLC Equitable Services

Attendance Zones and Equitable Services

- It is the responsibility of each applicant to issue invitations and consult with private schools. Community-Based Organizations (CBOs) and Institutions of Higher Education (IHEs) may enter an MOA/MOU with a partnering school district to issue invitations on their behalf, however, the applicant must ensure all communication is compliant with federal statute, regulations and non-regulatory guidance.
 - If an MOU/MOA is in place, it must be on file in ES4PS with GaDOE. The CBO/IHE must ensure access to all supporting documentation during annual monitoring.
- The private schools that must be invited depend on the attendance area that the applicant has designated for their 21st CCLC program and thus eligible schools will vary by grant applicant/ subgrantee.
 - CBOs and IHEs generally most frequently identify attendance areas as specific schools, school feeder patterns (PS, ES, MS, HS), regions, or zip codes.

21st CCLC Equitable Services Attendance Zones and Equitable Services

Nonprofit Status Look-Up Resources

Secretary of State Look-Up

IRS Tax Exempt Search

Nonprofit Status- Groups

- Archdiocese of Atlanta and Covered Schools
- Diocese of Savannah and Covered Schools

Helpful Links:

- GaDOE Federal Programs Handbook & Program Handbooks
- United States Department of Education Website
 - ESSA Webpage
 - Office of Non-Public Education
 - IDEA Webpage
 - Education Stabilization CARES - ESSER Webpage
 - Education Stabilization CRRSA/ARPA - EANS Webpage
- GaDOE Data Collections & DE1111 Reporting
 - GaDOE Private School List
 - DE1111 Form (PDF, Excel, Word)

Richard Woods, Georgia's School Superintendent

State Ombudsman - ESSA & CARES

Equitable Services Requirements

ESSA Requirement The Ombudsman

CARES Requirement The Ombudsman

GA DOE Equitable Services Coordinator & Handbook

ESSA & IDEA Equitable Services

ESSA Support

Equitable Services Trainings

Complaint Process

Special Needs Scholarship

CARES Act Grant Contacts

ESSA, IDEA, CARES, CRRSA, ARPA

Georgia Department of Education Private School Directory

List of Private Schools for ESSA

| Private School # | School Name | Address | City | State | Zip | County | GA School ID | GA School ID (if different) | Multi/Single | Grade Levels | Enrollment | Website | Phone | Email | Web Address |
|------------------|---------------------------|---------------------------|---------|-------|-------|--------|--------------|-----------------------------|--------------|--------------|------------|------------------------------|--------------|--------------------------------|------------------------------|
| 1 | 1234 Learning Center | 1234 Learning Center | Atlanta | GA | 30308 | DeKalb | GA00000001 | GA00000001 | Non-Public | PK-12 | 100 | www.1234learningcenter.com | 404.123.4567 | info@1234learningcenter.com | www.1234learningcenter.com |
| 2 | 5678 Family School | 5678 Family School | Atlanta | GA | 30309 | DeKalb | GA00000002 | GA00000002 | Non-Public | PK-12 | 200 | www.5678familyschool.com | 404.567.8901 | admin@5678familyschool.com | www.5678familyschool.com |
| 3 | 9012 Faithful Academy | 9012 Faithful Academy | Atlanta | GA | 30310 | DeKalb | GA00000003 | GA00000003 | Non-Public | PK-12 | 150 | www.9012faithfulacademy.com | 404.901.2345 | info@9012faithfulacademy.com | www.9012faithfulacademy.com |
| 4 | 3456 Holy Spirit School | 3456 Holy Spirit School | Atlanta | GA | 30311 | DeKalb | GA00000004 | GA00000004 | Non-Public | PK-12 | 120 | www.3456holyspiritschool.com | 404.345.6789 | admin@3456holyspiritschool.com | www.3456holyspiritschool.com |
| 5 | 7890 St. Ann's School | 7890 St. Ann's School | Atlanta | GA | 30312 | DeKalb | GA00000005 | GA00000005 | Non-Public | PK-12 | 180 | www.7890stanns.com | 404.789.0123 | info@7890stanns.com | www.7890stanns.com |
| 6 | 2345 Holy Family School | 2345 Holy Family School | Atlanta | GA | 30313 | DeKalb | GA00000006 | GA00000006 | Non-Public | PK-12 | 140 | www.2345holyschool.com | 404.234.5678 | admin@2345holyschool.com | www.2345holyschool.com |
| 7 | 6789 St. Joseph's Academy | 6789 St. Joseph's Academy | Atlanta | GA | 30314 | DeKalb | GA00000007 | GA00000007 | Non-Public | PK-12 | 160 | www.6789stjosephs.com | 404.678.9012 | info@6789stjosephs.com | www.6789stjosephs.com |
| 8 | 1234 St. Michael's School | 1234 St. Michael's School | Atlanta | GA | 30315 | DeKalb | GA00000008 | GA00000008 | Non-Public | PK-12 | 130 | www.1234stmichaels.com | 404.123.4567 | admin@1234stmichaels.com | www.1234stmichaels.com |
| 9 | 5678 St. Peter's School | 5678 St. Peter's School | Atlanta | GA | 30316 | DeKalb | GA00000009 | GA00000009 | Non-Public | PK-12 | 110 | www.5678stpeters.com | 404.567.8901 | info@5678stpeters.com | www.5678stpeters.com |
| 10 | 9012 St. Vincent School | 9012 St. Vincent School | Atlanta | GA | 30317 | DeKalb | GA00000010 | GA00000010 | Non-Public | PK-12 | 90 | www.9012stvincents.com | 404.901.2345 | admin@9012stvincents.com | www.9012stvincents.com |
| 11 | 3456 St. James School | 3456 St. James School | Atlanta | GA | 30318 | DeKalb | GA00000011 | GA00000011 | Non-Public | PK-12 | 100 | www.3456stjames.com | 404.345.6789 | info@3456stjames.com | www.3456stjames.com |
| 12 | 7890 St. Elizabeth School | 7890 St. Elizabeth School | Atlanta | GA | 30319 | DeKalb | GA00000012 | GA00000012 | Non-Public | PK-12 | 120 | www.7890stelizabeth.com | 404.789.0123 | admin@7890stelizabeth.com | www.7890stelizabeth.com |
| 13 | 2345 St. Anthony School | 2345 St. Anthony School | Atlanta | GA | 30320 | DeKalb | GA00000013 | GA00000013 | Non-Public | PK-12 | 140 | www.2345stanthony.com | 404.234.5678 | info@2345stanthony.com | www.2345stanthony.com |
| 14 | 6789 St. Rose School | 6789 St. Rose School | Atlanta | GA | 30321 | DeKalb | GA00000014 | GA00000014 | Non-Public | PK-12 | 110 | www.6789strose.com | 404.678.9012 | admin@6789strose.com | www.6789strose.com |
| 15 | 1234 St. Agnes School | 1234 St. Agnes School | Atlanta | GA | 30322 | DeKalb | GA00000015 | GA00000015 | Non-Public | PK-12 | 130 | www.1234stagnes.com | 404.123.4567 | info@1234stagnes.com | www.1234stagnes.com |
| 16 | 5678 St. Clare School | 5678 St. Clare School | Atlanta | GA | 30323 | DeKalb | GA00000016 | GA00000016 | Non-Public | PK-12 | 100 | www.5678stclare.com | 404.567.8901 | admin@5678stclare.com | www.5678stclare.com |
| 17 | 9012 St. Ann's School | 9012 St. Ann's School | Atlanta | GA | 30324 | DeKalb | GA00000017 | GA00000017 | Non-Public | PK-12 | 120 | www.9012stanns2.com | 404.901.2345 | info@9012stanns2.com | www.9012stanns2.com |
| 18 | 3456 St. Elizabeth School | 3456 St. Elizabeth School | Atlanta | GA | 30325 | DeKalb | GA00000018 | GA00000018 | Non-Public | PK-12 | 140 | www.3456stelizabeth2.com | 404.345.6789 | admin@3456stelizabeth2.com | www.3456stelizabeth2.com |
| 19 | 7890 St. James School | 7890 St. James School | Atlanta | GA | 30326 | DeKalb | GA00000019 | GA00000019 | Non-Public | PK-12 | 110 | www.7890stjames2.com | 404.789.0123 | info@7890stjames2.com | www.7890stjames2.com |
| 20 | 2345 St. Vincent School | 2345 St. Vincent School | Atlanta | GA | 30327 | DeKalb | GA00000020 | GA00000020 | Non-Public | PK-12 | 130 | www.2345stvincents2.com | 404.234.5678 | admin@2345stvincents2.com | www.2345stvincents2.com |
| 21 | 6789 St. Anthony School | 6789 St. Anthony School | Atlanta | GA | 30328 | DeKalb | GA00000021 | GA00000021 | Non-Public | PK-12 | 100 | www.6789stanthony2.com | 404.678.9012 | info@6789stanthony2.com | www.6789stanthony2.com |
| 22 | 1234 St. Rose School | 1234 St. Rose School | Atlanta | GA | 30329 | DeKalb | GA00000022 | GA00000022 | Non-Public | PK-12 | 120 | www.1234strose2.com | 404.123.4567 | admin@1234strose2.com | www.1234strose2.com |

21st CCLC Equitable Services

Attendance Zones and Equitable Services

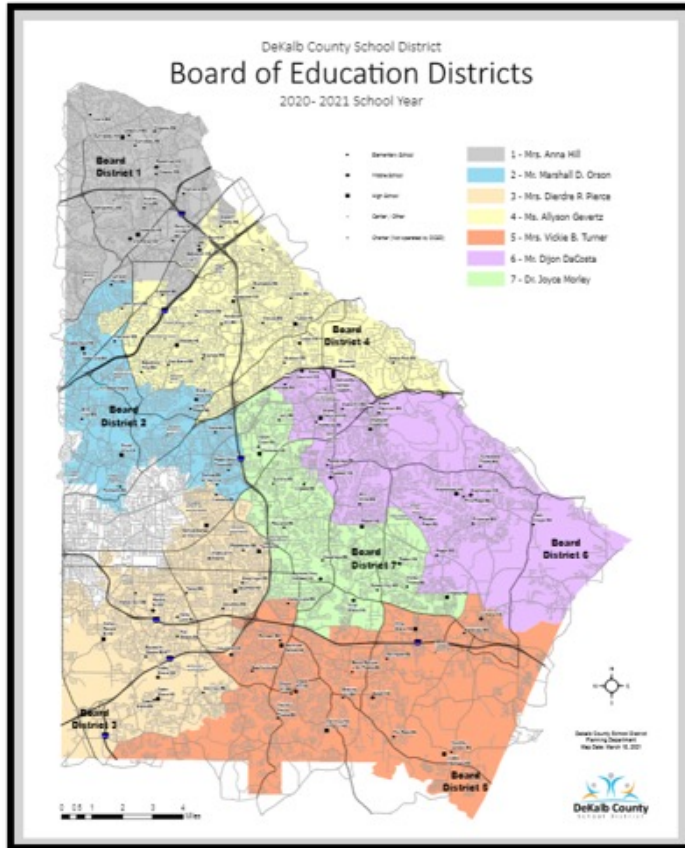

| | A | B | C | D | E | F |
|----|---|---|----------------|----|-------|--------|
| 1 | Decatur Adventist Junior Academy | 2584 Young Road | Stone Mountain | GA | 30088 | DeKalb |
| 2 | Smoke Rise Prep | 5901 Hugh Howell Road | Stone Mountain | GA | 30087 | DeKalb |
| 3 | Green Pastures Christian School | 5455 Flat Shoals Pkwy. | Decatur | GA | 30034 | DeKalb |
| 4 | His Academy Christian School of Excellence | 5587 Redan Rd | Stone Mountain | GA | 30088 | DeKalb |
| 5 | Intown Community School | 2059 Lavista Road | Atlanta | GA | 30325 | DeKalb |
| 6 | Kreative Kids Academy | 6007 Covington Highway | Decatur | GA | 30035 | DeKalb |
| 7 | Hess Academy | 611 Medlock Road | Decatur | GA | 30033 | DeKalb |
| 8 | Capstone Academy | 1934 Cliff Valley Way NE | Atlanta | GA | 30325 | DeKalb |
| 9 | Basix Knowledge Academy | 2941 Columbia Drive The Empowerment Ctr | Decatur | GA | 30034 | DeKalb |
| 10 | Firm Foundation Early Learning Academy | 6440 Rock Springs Road | Lithonia | GA | 30038 | DeKalb |
| 11 | Arete Preparatory | 3072 Evans Mill Rd | Lithonia | GA | 30038 | DeKalb |
| 12 | Crossroads Christian Academy | 4805 Tilly Mill Road | Dunwoody | GA | 30360 | DeKalb |
| 13 | Drake School | 475 South Dashon Road | Lithonia | GA | 30058 | DeKalb |
| 14 | Northwoods Montessori School | 3340 Chestnut Drive | Doraville | GA | 30340 | DeKalb |
| 15 | Shallowford Presbyterian School | 2375 Shallowford Road | Atlanta | GA | 30345 | DeKalb |
| 16 | Marist School | 3790 Ashford Dunwoody Road | Atlanta | GA | 30319 | DeKalb |
| 17 | Torah Day School of Atlanta | 1985 Lavista Road | Atlanta | GA | 30325 | DeKalb |
| 18 | Mohammed Schools of Atlanta | 735 Fayetteville Road | Atlanta | GA | 30316 | DeKalb |
| 19 | Anointed Word Christian Schools International | 3800 Linecrest Road | Ellenwood | GA | 30294 | DeKalb |
| 20 | Annunciation Day School | 2500 Clairmont Road | Atlanta | GA | 30325 | DeKalb |
| 21 | Sudbury School of Atlanta | 3260 Covington Highway | Decatur | GA | 30032 | DeKalb |
| 22 | Laurel Heights | 934 Briarcliff Road NE | Atlanta | GA | 30306 | DeKalb |
| 23 | Berean Christian Academy | 2197 Young Road | Stone Mountain | GA | 30088 | DeKalb |
| 24 | Greenforest-McCaleb Christian Academy | 3250 Rainbow Drive | Decatur | GA | 30034 | DeKalb |
| 25 | Tamima High School for Girls | 1839 Lavista Road | Atlanta | GA | 30325 | DeKalb |
| 26 | THRIVE Christian Academy | 1833 Stone Mountain Lithonia Road | Lithonia | GA | 30058 | DeKalb |
| 27 | Atlanta North School of SDA | 5123 Chamblee Dunwoody Road | Dunwoody | GA | 30338 | DeKalb |
| 28 | Champions Christian Academy | 1125 S Hairston Road | Stone Mountain | GA | 30088 | DeKalb |
| 29 | Immaculate Heart of Mary | 2855 Briarcliff Road | Atlanta | GA | 30325 | DeKalb |
| 30 | Midtown International School | 1575 Sheridan Road | Atlanta | GA | 30324 | DeKalb |
| 31 | St. Peter Claver Regional Catholic School | 2560 Tilson Rd | Decatur | GA | 30032 | DeKalb |
| 32 | Our Lady of The Assumption | 1320 Hearst Drive | Atlanta | GA | 30315 | DeKalb |
| 33 | St. Martin's Episcopal School | 3110-A Ashford Dunwoody Road | Atlanta | GA | 30315 | DeKalb |
| 34 | Cliff Valley School | 2426 Clairmont Road | Atlanta | GA | 30325 | DeKalb |
| 35 | Kingfisher Academy | 5073 Lavista Road, Bldg A | Tucker | GA | 30084 | DeKalb |
| 36 | Heartwood Agile Learning Center | 3983 Church Street | Clarkston | GA | 30021 | DeKalb |
| 37 | St. Timothy School | 5365 Memorial Dr | Stone Mountain | GA | 30083 | DeKalb |
| 38 | A Unique Learning Center | 7290 Covington Hwy. | Lithonia | GA | 30058 | DeKalb |
| 39 | The Loom School | 1894 Ludovie Lane | Decatur | GA | 30033 | DeKalb |
| 40 | Fugates Academy | 3919 Church Street | Clarkston | GA | 30021 | DeKalb |
| 41 | Arbor Montessori | 2998 LaVista Rd. | Decatur | GA | 30033 | DeKalb |
| 42 | St. Pius X Catholic High School | 2674 Johnson Road | Atlanta | GA | 30345 | DeKalb |
| 43 | Ben Franklin Academy | 1585 Clifton Road NE | Atlanta | GA | 30325 | DeKalb |
| 44 | Kilombo Academic and Cultural Institute | 1879 Columbia Drive, Suite B | Decatur | GA | 30032 | DeKalb |
| 45 | Millers Military Academy | 6133 Redan Road | Lithonia | GA | 30058 | DeKalb |
| 46 | Yeshiva Ohr Vira'el of Atlanta | 1458 Holly Lane | Atlanta | GA | 30325 | DeKalb |
| 47 | | | | | | |

1

Example of
Sorting
by School
District:
DeKalb = 46
Schools

21st CCLC Equitable Services

Attendance Zones and Equitable Services

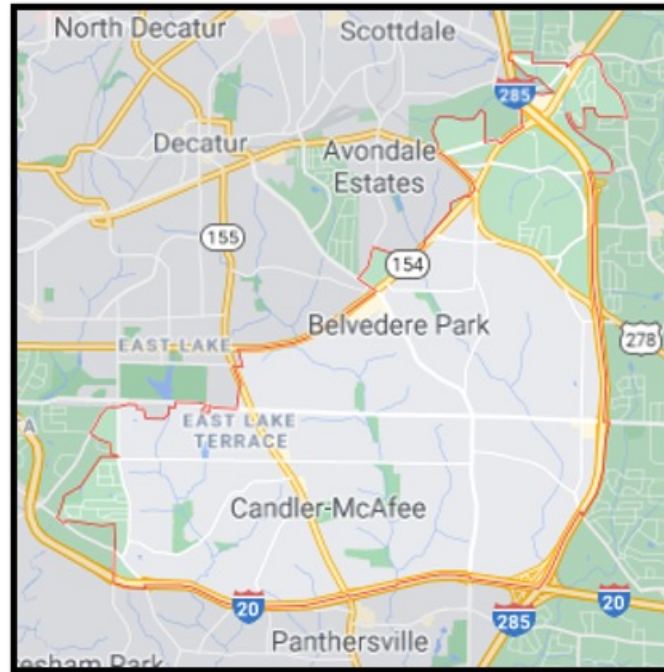
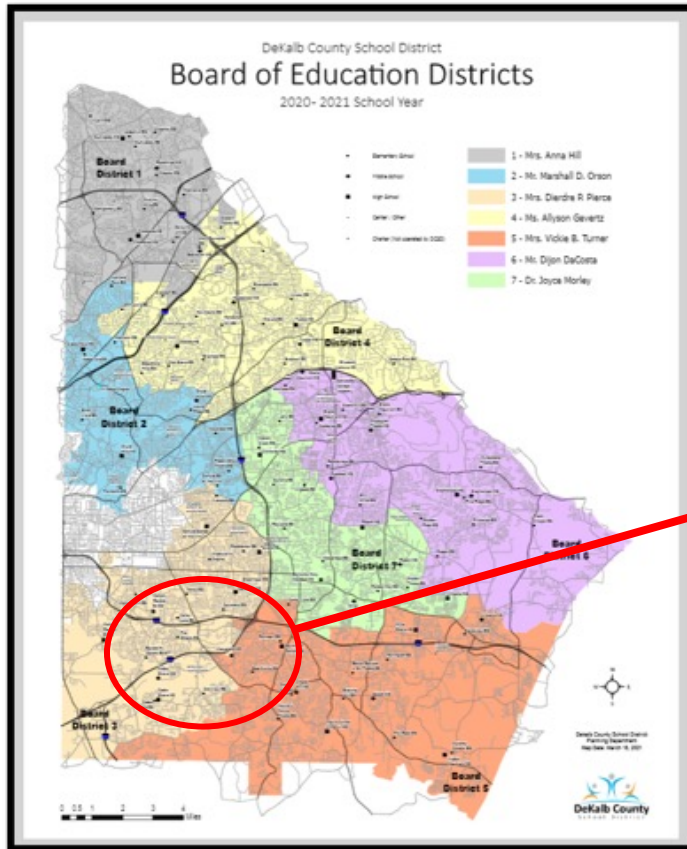

2

**Example of
Sorting
by Zip Code:
30032 = 3 Schools**

| | | | | | |
|---|------------------------------|---------|----|-------|--------|
| Sudbury School of Atlanta | 3260 Covington Highway | Decatur | GA | 30032 | DeKalb |
| St. Peter Claver Regional Catholic School | 2560 Tilson Rd | Decatur | GA | 30032 | DeKalb |
| Kilombo Academic and Cultural Institute | 1879 Columbia Drive, Suite B | Decatur | GA | 30032 | DeKalb |

21st CCLC Equitable Services

Attendance Zones and Equitable Services

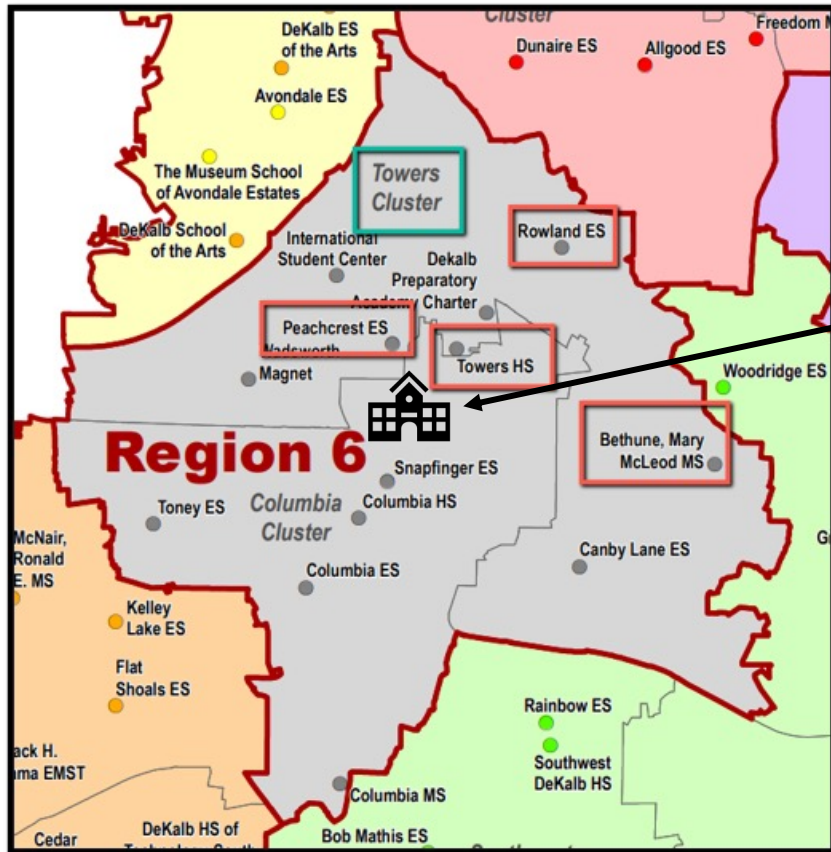

3

Example of Sorting by Region:
Region 6 = 1 school

| | | | | | |
|---|------------------------------|---------|----|-------|--------|
| Kilombo Academic and Cultural Institute | 1879 Columbia Drive, Suite B | Decatur | GA | 30032 | DeKalb |
|---|------------------------------|---------|----|-------|--------|

4

Example of Sorting by All/Part Feeder Pattern:
Towers Cluster = 0 schools

21st CCLC Equitable Services

Attendance Zones and Equitable Services

Determine if a Private School is in a 21st CCLC Grant Service/ Attendance Area Using School District Look-Up

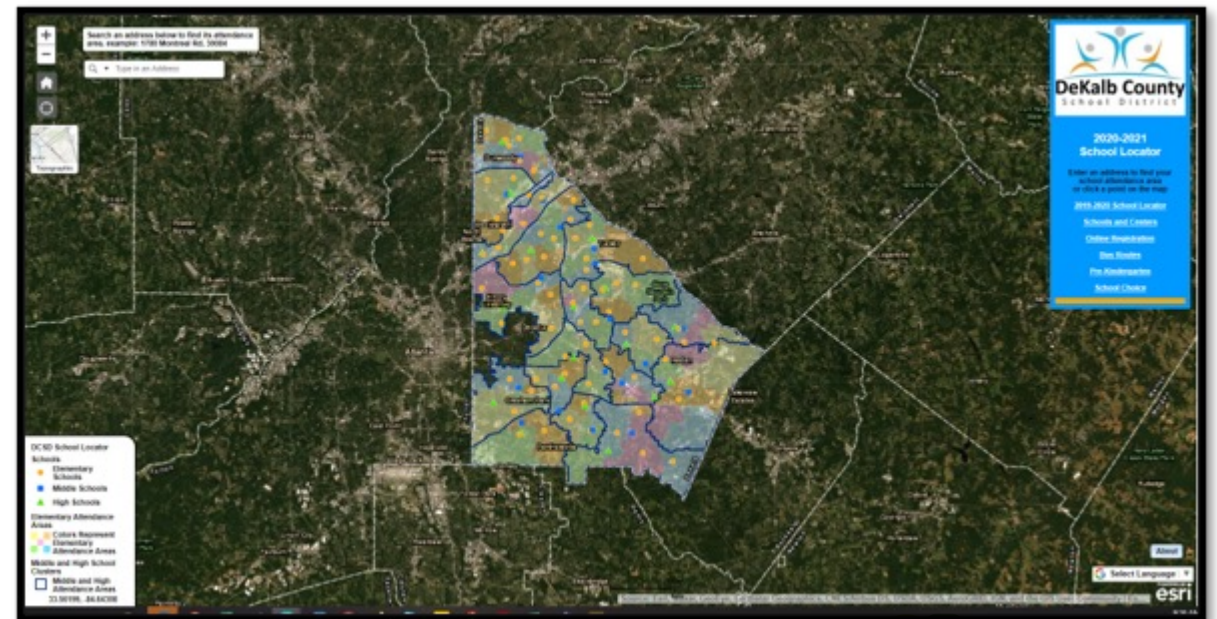

Attendance Zones & Equitable Services

Metro Attendance Zone Look-Up Links

| Metro Atlanta LEAs | |
|-------------------------|---|
| APS | https://maps.apsk12.org/ |
| City Schools of Decatur | https://www.csdecatur.net/site/Default.aspx?PageID=3492 |
| Clayton | https://www.clayton.k12.ga.us/departments/transportation/school_and_route_locator |
| Cobb | http://www.cobbk12.org/centraloffice/planning/zonemaps.aspx |
| Coweta | https://drive.google.com/drive/folders/129g6Wd41YEroKOupq-XcutlBlfeDG0SQ |
| DeKalb | http://www.dekalbschoolsga.net/operations/school-locator/ |
| Fulton | https://www.fultonschools.org/attendancezones |
| Gwinnett | https://apps.gwinnett.k12.ga.us/locator/Eligibility |
| Henry | http://edulog.henry.k12.ga.us/livewq/webquery |

Attendance Zones & Equitable Services

Attendance Zone Look-Up Links

| Other Metro LEAs | |
|-------------------|---|
| Macon/ Bibb | https://mgrcmaps.org/maconbibb/schools/ |
| Marietta City | https://www.marietta-city.org/Page/3655 |
| Athens/Clarke | https://www.clarke.k12.ga.us/Page/2095 |
| Albany/Dougherty | http://bit.ly/AttendanceZones |
| Cherokee | https://www.cherokeek12.net/Content2/maps |
| Columbus/Muscogee | https://www.muscogee.k12.ga.us/Divisions/OperationsAndFacilities/Transportation/BusStops |
| Douglas | https://www.dcssga.org/departments/registration |

Attendance Zones & Equitable Services

Attendance Zone Look-Up Links

| Other LEAs | |
|-------------------------|---|
| Rockdale | https://www.rockdaleschools.org/cms/One.aspx?portalId=136388&pageId=603017 |
| Augusta/Richmond | http://www.infofinderi.com/ifi/?cid=RCS1G1DYUSP3 |
| Savannah-Chatham | http://internet.savannah.chatham.k12.ga.us/district/Pages/SchoolAttendanceZonePlanning.aspx |
| Valdosta/Lowndes | https://www.lowndes.k12.ga.us/for_families/school_attendance_zones |
| Valdosta /Valdosta City | https://www.gocats.org/apps/pages/index.jsp?uREC_ID=336037&type=d&pREC_ID=743596 |

Consultation and ES4PS

21st CCLC Equitable Services

ES4PS Platform

Equitable Services 4 Private Schools (ES4PS)

Home School List **Invitation Manager** Form A Form B Manager Admin Upload Log Out

School Year: 2023 - 2024 District: Bibb County You are logged in as: District User

This form is currently read-only and closed to LEA and private school edits. If information on this form needs to be updated, please contact the State Ombudsman at ombudsman@doe.k12.ga.us.

Invitations Fiscal year 2023-2024 Sep 28, 2022 to May 01, 2023

Create Invitations Manage Invitation Template

| Geographic Location | School Name | Last Invitation Sent Date | Last Invitation Sent By | Invitation Status | Requires Contact | Actions |
|--|---|---------------------------|-------------------------|-------------------|------------------|---|
| <input type="checkbox"/> Bibb County (611) | Bethany Christian Academy (1009) | 10/04/2022 09:34 AM | [Redacted] | Accepted | N/A | View View Responses History Download PDF |
| <input type="checkbox"/> Bibb County (611) | Central Fellowship Christian Academy (96) | 10/04/2022 09:36 AM | [Redacted] | Not Accepted | No | View View Responses History Download PDF |
| <input type="checkbox"/> Bibb County (611) | Covenant Academy (144) | 10/19/2022 02:14 PM | [Redacted] | Opened | N/A | View View Responses History Download PDF |
| <input type="checkbox"/> Rome City (785) | Darlington School (165) | 10/04/2022 11:55 AM | [Redacted] | Sent | N/A | View View Responses History Download PDF |
| <input type="checkbox"/> Bibb County (611) | First Presbyterian Day School (231) | 10/04/2022 09:41 AM | [Redacted] | Accepted | N/A | View View Responses History Download PDF |

21st CCLC Equitable Services

ES4PS

- LEAs/CBOs/IHE (ALL subgrantees) use this platform for:
 - Issuing Annual Invitations.
 - Capturing Initial Consultation/Participation (Form A).
 - Evaluating Services (Form B).
 - Saving Relevant Documentation (Uploads).
- Access:
 - LEAs access through their SIS in SLDS
 - CBOs/IHEs access through a multi-month 'Token' issued through email by the State Ombudsman.
 - Private schools' access through a 2 week 'Token' automatically issued through ES4PS by the subgrantee.
- Private schools will receive:
 - Annual invitations from each LEA in which they are located or in which students reside.
 - Form A forms if a school has indicated interest in participation and has engaged in consultation.
 - Form B forms if a school has received any services during the year.

21st CCLC Equitable Services

Consultation, ES4PS, and ESEA Timeline (IVB)

| | Application | Year 1 | Year 2 | Year 3 | Year 4 | Year 5 |
|----------------------|--|---|---|---|---|--------|
| ES4PS Invitations | Send in Fall prior to RFP submission for Year 1 | Send Fall of Year 1 for Year 2 participation | Send Fall of Year 2 for Year 3 participation | Send Fall of Year 3 for Year 4 participation | Send Fall of Year 4 for Year 5 participation | N/A |
| Initial Consultation | Conduct in Fall prior to RFP submission for Year 1 | Conduct Fall of Year 1 for Year 2 participation | Conduct Fall of Year 2 for Year 3 participation | Conduct Fall of Year 3 for Year 4 participation | Conduct Fall of Year 4 for Year 5 participation | N/A |
| ES4PS Form A | Due with RFP Submission for Year 1 | Due June of Year 2 | Due June of Year 3 | Due June of Year 4 | Due June of Year 5 | |

21st CCLC Equitable Services

Consultation, ES4PS, and ESEA Timeline (IVB)

| | Application | Year 1 | Year 2 | Year 3 | Year 4 | Year 5 |
|----------------------|-----------------|--|--|--|--|--|
| Ongoing Consultation | Plan for Year 1 | Implement plan developed prior year. Update as needed. | Implement plan developed prior year. Update as needed. | Implement plan developed prior year. Update as needed. | Implement plan developed prior year. Update as needed. | Implement plan developed prior year. Update as needed. |
| ES4PS Form B | | Send October of Year 2 to evaluate Year 1 | Send October of Year 3 to evaluate Year 2 | Send October of Year 4 to evaluate Year 3 | Send October of Year 4 to evaluate Year 4 | Send October prior to grant close to evaluate Year 5 |

21st CCLC Equitable Services

Eligibility

8101 Definitions

- (19) Elementary School—The term "elementary school" means a **nonprofit institutional day or residential school, including a public elementary charter school**, that provides elementary education, **as determined under State law**.
- (45) Secondary School—The term "secondary school" means a **nonprofit institutional day or residential school, including a public secondary charter school**, that provides secondary education, **as determined under State law**, except that the term does not include any education beyond grade 12.

21st CCLC Equitable Services

Eligibility

8501-Title I, Part C; Title II, Part A; Title III, Part A; Title IV, Part A; Title IV, Part B

Except as otherwise provided in this chapter, to the extent consistent with the number of eligible children in areas served by a State educational agency, local educational agency, educational service agency, consortium of those agencies, or another entity receiving financial assistance under a program specified in subsection (b), **who are enrolled in private elementary schools and secondary schools in areas served by such agency, consortium, or entity, the agency, consortium, or entity** shall, after timely and meaningful consultation with appropriate private school officials provide to those children and their teachers or other educational personnel, on an equitable basis, special educational services or other benefits that address their needs under the program.

21st CCLC Equitable Services

Accessing ES4PS

User Access

- LEAs – SIS/SLDS
- ES4PS Provisioning
- CBOs/IHE – GaDOE Issued Email

User Roles

- District User -Enters general info
- District Administrator - Submit to state

Timeframe

- LEAs – Ongoing according to window set by GaDOE
- CBOs/IHE – Timeframe limited by GaDOE Staff

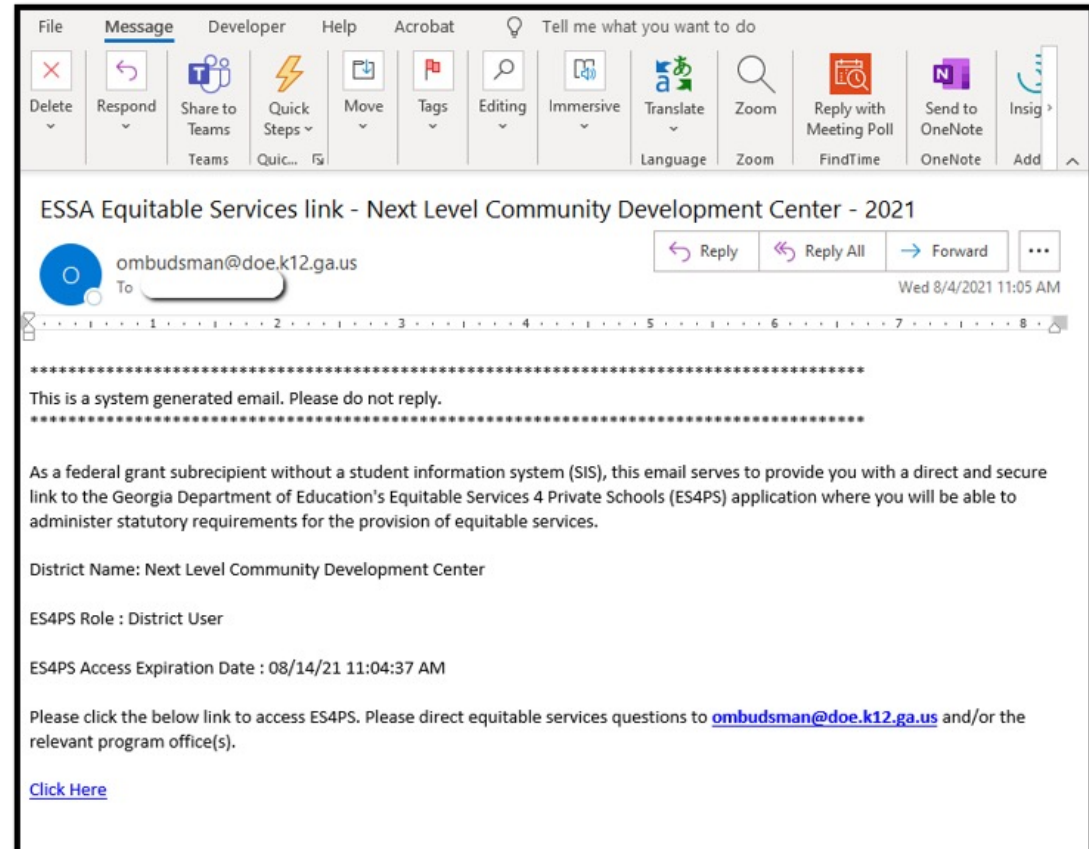

21st CCLC Equitable Services

Accessing ES4PS

Community-Based Organizations and Institutions of High Education

Email the following information to ombudsman@doe.k12.ga.us and 21stCCLC@doe.k12.ga.us

- Official CBO/IHE Name
- District Administrator (1 person)
 - Primary Point of Contact Name
 - Primary Contact Email Address
- District User (multiple people)
- Additional User names & Emails

21st CCLC Equitable Services

Accessing ES4PS

Contact Information

- Enter primary point of contact
- This point of contact will receive reminders and will be GaDOE's first point of contact for offering technical assistance specific to ES4PS

District Contact Info

Official Title*

Official First Name*

Official Last Name*

Official Email*

Official Phone*

21st CCLC Equitable Services

ES4PS Dashboard

Equitable Services 4 Private Schools (ES4PS)
User Manual

Home
School List
Invitation Manager
Form A
Form B Manager
Admin
Upload
Log Out

School Year: 2023 - 2024
District: Fayette County
You are logged in as: District Administrator User

| Invitations Summary | |
|----------------------------------|-----|
| Total Invitations Sent: | 52 |
| Invitations Opened: | 21 |
| Invitations Accepted: | 7 |
| Percentage Invitations Accepted: | 13% |

| Form A Summary | |
|--|----|
| Total Form A: | 0 |
| Total Form A Created: | 0 |
| Total Form A Sent: | 0 |
| Form A District Revision Requested: | 0 |
| Form A School Saved: | 0 |
| Form A School Signed Off: | 0 |
| Form A School & District Signed Off: | 0 |
| Non Participation Sign Off: | 0 |
| Percentage School & District Signed Off: | 0% |

| Form A Amendment Summary | |
|--|----|
| Total Form A Amendment: | 0 |
| Total Form A Amendment Created: | 0 |
| Total Form A Amendment Sent: | 0 |
| Form A Amendment District Revision Requested: | 0 |
| Form A Amendment School Saved: | 0 |
| Form A Amendment School Signed Off: | 0 |
| Form A Amendment School & District Signed Off: | 0 |
| Non Participation Sign Off: | 0 |
| Percentage School & District Signed Off: | 0% |

| Form B Summary | |
|--|----|
| Total Form B: | 0 |
| Total Form B Created: | 0 |
| Total Form B Sent: | 0 |
| Form B District Revision Requested: | 0 |
| Form B School Saved: | 0 |
| Form B School Signed Off: | 0 |
| Form B School & District Signed Off: | 0 |
| Non Participation Sign Off: | 0 |
| Percentage School & District Signed Off: | 0% |

21st CCLC Equitable Services

School List

| Grant | LEAs | CBOs & IHEs |
|-------|---|---|
| IVB | Private School is located within the geographic boundaries of the attendance area served. | Private School is within the geographic boundaries of the attendance area served. |

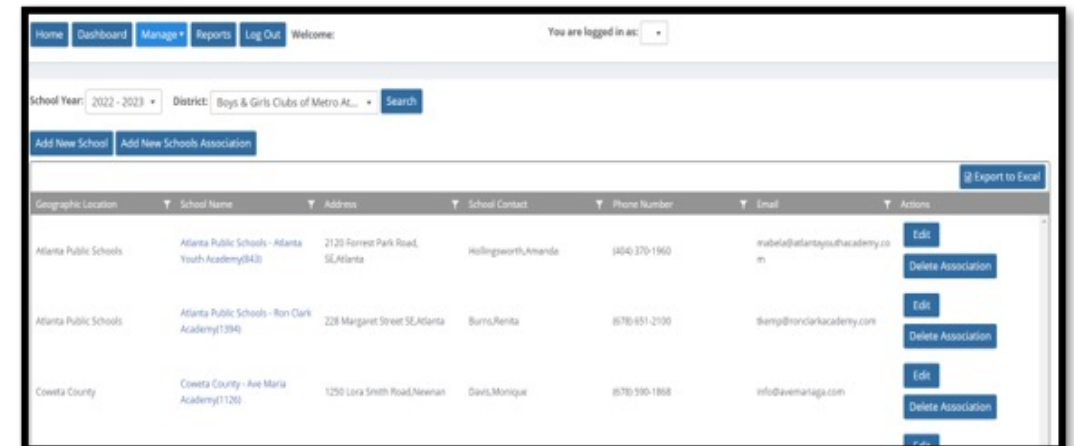
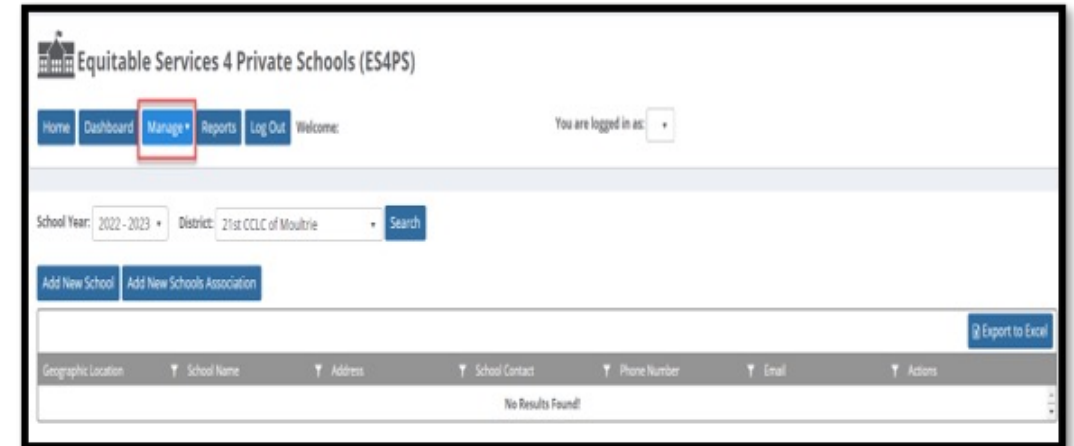

21st CCLC Equitable Services

School List – Adding Schools

- Click on “School List” tab
- Click on “Add New School Association” button
- Find the private school in the left column that needs to be added.
- Click the blue button to remove the school from the left column.
- Click the “Add/Delete School Association” button and the school will be added to the LEA’s school list.

Equitable Services 4 Private Schools (ES4PS)

Home **School List** Invitation Manager Form A Form B Manager Admin Upload Log Out

School Year: 2021 - 2022 District: Walton County You are logged in as: District User

Add New Schools Association

| Geographic Location | School Name | Address | School Contact | Phone Number |
|---------------------|--|------------------------------------|----------------|----------------|
| Newton County | Alpha Omega High School and Learning Center(710) | 55 Crowell Road, Suite M.Covington | Davenport,Jon | (770) 788-7100 |
| Oconee County | Athens Academy(24) | 1281 Spartan Lane,Athens | Cuneo,Patrick | (706) 549-9225 |

School Association

Search By : Search Schools

All Private Schools

Academy(19)

Atlanta Public Schools - Atlanta Girls School(32)

Atlanta Public Schools - Atlanta International School(33)

Atlanta Public Schools - Atlanta Speech School(36)

Atlanta Public Schools - Atlanta Youth Academy(843)

Private Schools Associated to your district

Atlanta Public Schools - Atlanta Girls School(32)

Atlanta Public Schools - Atlanta International School(33)

Atlanta Public Schools - Atlanta Speech School(36)

Atlanta Public Schools - Atlanta Youth Academy(843)

Atlanta Public Schools - Bright Futures Academy(963)

Add/Delete School Association

21st CCLC Equitable Services

School List – Deleting Schools

- Click on “School List” tab
- Click on “Add New School Association” button
- Find the private school in the right column that needs to be added.
- Click the blue button to remove the school from the right column.
- Click the “Add/Delete School Association” button and the school will be removed from the LEA’s school list.

21st CCLC Equitable Services

ES4PS Invitations Dashboard

Invitations Dashboard

- Create
- Send & Resend
- Monitor Status
 - Sent
 - Opened
 - Accepted
 - Not Accepted
- View Invitation & Responses
- Track History

| Geographic Location | School Name | Last Invitation Sent Date | Last Invitation Sent By | Invitation Status | Is Participating? | Actions |
|-----------------------|--|---------------------------|-------------------------|-------------------|-------------------|---|
| Richmond County (721) | Alleluia Community School (13) | 11/19/2021 02:22 PM | EVANS, NICOLE | Sent | | View, View Responses, History, Comments, Download PDF |
| Richmond County (721) | Charles Henry Terrell Academy (84) | 11/19/2021 02:22 PM | EVANS, NICOLE | Sent | | View, View Responses, History, Comments, Download PDF |
| Richmond County (721) | Curtis Baptist Elementary and Middle (164) | 11/19/2021 02:22 PM | EVANS, NICOLE | Not Accepted | No | View, View Responses, History, Comments, Download PDF |
| Richmond County (721) | Episcopal Day School (199) | 11/19/2021 02:22 PM | EVANS, NICOLE | Sent | | View, View Responses, History, Comments, Download PDF |

21st CCLC Equitable Services

Invitation Template

- All LEAs and CBOs will use ES4PS portal.
- GaDOE provides 1 template. LEAs/CBOs can add more templates.
- Template MUST be customized to include meeting and contact information.
- CBOs MUST customize template to remove grants other than IVB.
- Private Schools access through a link in the email. The link works for 2 weeks before it may need to be resent.
- Monitor the dashboard and follow-up by phone as needed. LEAs/CBOs may need to update contact information and send again to the updated contact.

Invitation Details

School Name: [REDACTED]

Sent Date: 10/26/2022 10:34 AM

Sent By: [REDACTED]

Details:

[REDACTED]

Fiscal year: 2023-2024

Private School Administrators,

Elementary and Secondary Education Act (ESEA)
In accordance with ESEA section 8501, subgrantees are required to reach out annually to private schools regarding the provision of equitable services. This includes consultation and planning prior to the start of the next school year.

Subgrantees (LEAs, Community-Based Organizations and Institutions of Higher Ed) of **Title IV, Part B, the Nita M. Lowey 21st Century Community Learning Centers**, must invite private schools located in the geographical boundaries of the attendance area served by the grant program.

Initial Consultation Meeting Information
Consultation for services occurs in the school year prior to the start of services. Federal laws and regulations also outline topics that subgrantees are required to review and explain in consultation. You are invited to meet with grant coordinators to discuss equitable services under ESEA for the next school year on Tuesday, November 15, 2022 at 10:00 AM at the [REDACTED]

As you respond to this invitation online, please do not hesitate to reach out to the subgrantee to answer questions, provide any program specific information or update any information. The primary point of contact for this meeting is [REDACTED] who can be reached at [REDACTED] or by email [REDACTED]

Please click the link below to provide a response to the District. This link will expire in two weeks.

21st CCLC Equitable Services

Private School Response Template

 **Equitable Services 4 Private Schools (ES4PS)**

Private School Name: LEA/Community-Based Organization: Boys & Girls Clubs of

Private School Address: LEA Official:

Private School Official:

Invitation Questions

Initial Consultation ▲

Does the private school plan to attend the initial consultation with this LEA/Community-Based Organization? If multiple meetings are listed in the invitation, please indicate in the comments which meeting(s) will be attended. *

Yes
 No

Comments

21st CCLC Equitable Services Consultation Meeting

| Invitation Status | Hold Meeting? | Notes |
|---------------------------------------|---------------|---|
| Sent | Maybe | Verify email address and resend. May require follow-up by phone. |
| Opened | Maybe | Means the email was received and link clicked, but no responses provided. May require follow-up by phone. |
| Accepted | Yes | School plans to attend. |
| Not Accepted/ Participation Yes | Yes* | School plans to participate. *A new consultation date may be required. |
| Not Accepted/ Participation No | No | School does not plan to participate. |

- Meeting Format
 - In-Person at school
 - In-Person at LEA/CBO
 - Virtual
 - Conference Call
 - All schools or 1:1
- Documentation Required
 - Agenda with required consultation topics
 - Sign-In sheet or electronic equivalent

21st CCLC Equitable Services

Contact Log Sample

_____ County Call Log – Equitable Services

| Private School | Date of Contact | Contact Format | Call Reason | Notes |
|----------------------|-----------------|----------------------------------|------------------------|--|
| ABC Academy | 09.15.21 | Call to A. Buddy | Invitation Follow-up | No response |
| | 09.15.21 | Certified Mail | Invitation Follow-up | Receipt Confirmed Tracking #XXXXXXXXXX |
| DEF Christian School | 09.15.21 | Call to B. Compadre | Invitation Follow-up | Confirmed No Participation |
| GHI Montessori | 09.15.21 | Call to D. Fellow | Invitation Follow-up | Confirmed Interest Scheduled Consultation 09.21.22 |
| | 09.22.21 | Email to D. Fellow | Consultation | Email Minutes from Initial Consultation; requested residency data, emailed poverty survey |
| | 10.01.21 | Email from D. Fellow | Consultation | Received poverty survey results with request to follow up |
| | 10.15.21 | Teams Video Call to D. Fellow | Consultation | Finalized IIA & IVA Count, finalized needs assessment, began planning document |
| | 11.15.21 | Teams Video Call to D. Fellow | Consultation | Finalized IA residency count, poverty survey and extrapolated results, provided proportionate share estimate |
| | 03.15.22 | Call to D. Fellow | Form A Sign-off | Left a message with secretary for D. Fellow to complete Form A. Call to set up video call if needed. |
| JKL School | 09.15.21 | Call to G. Happy | Invitation Follow-up | Confirmed Interest, Updated Email from gwhiz@aol.com to ghappy@gmail.com . Resent Form. |
| | 09.25.21 | Email from G. Happy | Consultation Follow-up | No participation this year, may be interested next year |

21st CCLC Equitable Services

Private Schools and DE1111

Applies Only to City and County School Districts

- The DE1111 is a state form used to meet the requirements of state law.
- GaDOE Federal Programs leverages the use of the form to assist LEAs in meeting federal law.
 - To determine which private schools, serve LEA residents (Title IA)
 - To determine which private schools are geographically located in the LEA (Title IC, Title IIA, Title IIIA, Title IVA, Title IVB)
 - As of FY21 To determine eligibility (nonprofit status)

[GaDOE Private School List](#)

[FY23 GaDOE Data Collections Page](#)

PRIVATE SCHOOL REPORT OF STUDENTS ENROLLED

Georgia law (O.C.G.A. § 202-690) provides, Within 30 days after the beginning of each school year, it shall be the duty of the administrator of each private school to provide to the school superintendent of each local public school district which has residents enrolled in the private school a list of the name, age, and residence of each resident so enrolled. At the end of each school month, it shall be the duty of the administrator of each private school to notify the school superintendent of each local public school district of the name, age, and residence of each student residing in the public school district who enrolls or terminates enrollment at the private school during the immediately preceding school month. Such records shall indicate when attendance has been suspended and the grounds for such suspension.

Data Collected by the DE1111 in November will be used to cross-reference K-12 enrollment information provided by private schools participating in Equitable Services Under Title II, Part A and Title IV, Part A of ESSA. By law ESSA allocations are determined on a per pupil basis and, in Georgia, are extracted from an official count taken the first Tuesday of October. DE1111 enrollment information submitted in November should reflect enrollment information collected on the first Tuesday of October.

| Private School Information | | | |
|---|-------------|------------------|------------|
| Name of Private School | | | |
| If applicable, name of business under which the school is registered/covered | | | |
| Profit/Nonprofit Status of School (or Overarching Business) | Profit | | Non-Profit |
| Business ID Number and State for school or business under which the school is registered/covered | Business ID | State (2 letter) | |
| 501c3 Status of School (or Overarching Business) | Yes | No | |
| If 501c3, please enter Employer Identification Number for school or business under which the school is registered/covered | EIN | | |
| List the City/County Public School District in which geographic boundaries the Private School is located | County | | City |
| School Website | | | |
| School Telephone | | | |
| School Email | | | |
| Mailing Address | | | |
| City / State / Zip | | | |
| Location Address | | | |
| City / State / Zip | | | |
| Private School Contact Information | | | |
| Contact Last Name | | | |
| Contact First Name | | | |
| Contact Title | | | |
| Contact Telephone | | | |
| Contact Email | | | |
| Total Enrollment | | | |
| Grades | | | |
| Public School District to Which Submitted | | | |

Georgia Department of Education 3 July 1, 2021

21st CCLC Equitable Services

DE1111 & ES4PS School Entry

Applies Only to City and County School Districts.
CBOs/IHEs call ombudsman to update contact information.

PRIVATE SCHOOL REPORT OF STUDENTS ENROLLED

Georgia law (O.C.G.A. § 20-2-690) provides, Within 30 days after the beginning of each school year, it shall be the duty of the administrator of each private school to provide to the school superintendent of each local public school district which has residents enrolled in the private school a list of the name, age, and residence of each resident so enrolled. At the end of each school month, it shall be the duty of the administrator of each private school to notify the school superintendent of each local public school district of the name, age, and residence of each student residing in the public school district who enrolls or terminates enrollment at the private school during the immediately preceding school month. Such records shall indicate when attendance has been suspended and the grounds for such suspension.

Data Collected by the DE1111 in November will be used to cross-reference K-12 enrollment information provided by private schools participating in Equitable Services Under Title II, Part A and Title IV, Part A of ESSA. By law ESSA allocations are determined on a per pupil basis and, in Georgia, are extracted from an official count taken the first Tuesday of October. DE1111 enrollment information submitted in November should reflect enrollment information collected on the first Tuesday of October.

| Private School Information | | | |
|---|-------------|--|------------------|
| Name of Private School | | | |
| If applicable, name of business under which the school is registered/covered | | | |
| Profit/Nonprofit Status of School (or Overarching Business) | Profit | | Non-Profit |
| Business ID Number and State for school or business under which the school is registered/covered | Business ID | | State (2 letter) |
| 501c3 Status of School (or Overarching Business) | Yes | | No |
| If 501c3, please enter Employer Identification Number for school or business under which the school is registered/covered | EIN | | |
| What the City/County Public School District in which geographic boundaries the Private School is located | County | | City |
| School Website | | | |
| School Telephone | | | |
| School Email | | | |
| Mailing Address | | | |
| City / State / Zip | | | |
| Location Address | | | |
| City / State / Zip | | | |
| Private School Contact Information | | | |
| Contact Last Name | | | |
| Contact First Name | | | |
| Contact Title | | | |
| Contact Telephone | | | |
| Contact Email | | | |
| Total Enrollments | | | |
| Grades | | | |
| Public School District to Which Submitted | | | |

Georgia Department of Education 3 July 3, 2021

Edit School

Name of Private School: _____

School Website: _____ District Name: _____ School Email: *

School Telephone: * _____ School Code: _____

Mailing Address: * _____

Mailing City: * _____ Mailing State: * _____ Mailing ZIP Code: *

Location Address: * _____

Location City: * _____ Location State: * _____ Location ZIP Code: *

Is this school a non-profit school? * Yes No Control ID: _____ Non-profit EIN: _____

Private School Contact Information

DE1111 Contact Last Name: _____ DE1111 Contact First Name: _____

DE1111 Contact Title: _____ DE1111 Contact Telephone: _____ DE1111 Contact Email: _____

Secondary Contact Last Name: _____ Secondary Contact First Name: _____

Secondary Contact Title: _____ Secondary Contact Telephone: _____ Secondary Contact Email: _____

Tertiary Contact Last Name: _____ Tertiary Contact First Name: _____

Tertiary Contact Title: _____ Tertiary Contact Telephone: _____ Tertiary Contact Email: _____

Update Cancel

1

2

3

2

1

3

21st CCLC Equitable Services

School Demographic Information

- **Updating DE1111 Contacts**
- Community-Based Organizations update the DE1111 contacts by [contacting the State Ombudsman office](#) ombudsman@doe.k12.ga.us
- **Updating Secondary and Tertiary Contacts**
- CBOs can update secondary and tertiary contacts in ES4PS

ES4PS Edit School Info Screen

21st CCLC Equitable Services

Nonprofit Status

34 CFR Part §75.51 How to prove nonprofit status

| Method #1 | Method #2 | Method #3 | Method #4 |
|--|--|--|---|
| 501(c)(3) | State Non-Profit Status | Incorporation Documentation | Parent Organization |
| Proof that the Internal Revenue Service currently recognizes the applicant as an organization to which contributions are tax deductible under section 501(c)(3) of the Internal Revenue Code | A statement from a State taxing body or the State attorney general certifying that: (i) The organization is a nonprofit organization operating within the State; and (ii) No part of its net earnings may lawfully benefit any private shareholder or individual | A certified copy of the applicant's certificate of incorporation or similar document if it clearly establishes the nonprofit status of the applicant | Any item described in paragraphs (b) (1) through (3) of this section if that item applies to a State or national parent organization, together with a statement by the State or parent organization that the applicant is a local nonprofit affiliate |

21st CCLC Equitable Services

ES4PS School Entry & 501c3 Status

Edit School

Name of Private School:

School Website: District Name: School Email: *

School Telephone: * School Code:

Mailing Address: *

Mailing City: * Mailing State: * Mailing ZIP Code: *

Location Address: *

Location City: * Location State: * Location ZIP Code: *

Is this school a non-profit school? *
 Yes No

Control ID: Non-profit EIN:

Private School Contact Information

DE1111 Contact Last Name: DE1111 Contact First Name:

DE1111 Contact Title: DE1111 Contact Telephone: DE1111 Contact Email:

Secondary Contact Last Name: Secondary Contact First Name:

Secondary Contact Title: Secondary Contact Telephone: Secondary Contact Email:

Tertiary Contact Last Name: Tertiary Contact First Name:

Tertiary Contact Title: Tertiary Contact Telephone: Tertiary Contact Email:

Results for Tax Exempt Organization Search

Select Database ⓘ Search All

Search By ⓘ Employer Identification Number

Search Term ⓘ 200757772

City: Enter City

State: All States

Country: United States

[Search Tips](#)

Showing 1-1 results of 1

Sort by: Name A-Z

First Presbyterian Christian Academy Inc.
EIN: 20-0757772 | Hinesville, GA, United States
[Pub 78 Data](#)

Items per page: 25

[Return to Top](#)

[IRS Tax-Exempt Search](#)

21st CCLC Equitable Services

ES4PS School Entry & State Business ID

Edit School

Name of Private School:

School Website: District Name: School Email:

School Telephone: School Code:

Mailing Address:

Mailing City: Mailing State: Mailing ZIP Code:

Location Address:

Location City: Location State: Location ZIP Code:

Is this school a non-profit school? Yes No

Control ID:

Non-profit EIN:

Private School Contact Information

DE1111 Contact Last Name: DE1111 Contact First Name:

DE1111 Contact Title: DE1111 Contact Telephone: DE1111 Contact Email:

Secondary Contact Last Name: Secondary Contact First Name:

Secondary Contact Title: Secondary Contact Telephone: Secondary Contact Email:

Tertiary Contact Last Name: Tertiary Contact First Name:

Tertiary Contact Title: Tertiary Contact Telephone: Tertiary Contact Email:

GEORGIA CORPORATIONS DIVISION

BUSINESS SEARCH **SERVICE OF PROCESS SEARCH**

Starts With Contains Exact Match

Business Name:

Note: Enter a business name to lookup (This can be partial or full name)

Control Number:

Registered Agent Name:

Officer Name:

[Georgia Secretary of State—Business Search](#)

21st CCLC Equitable Services

Collect Documentation of Nonprofit Status

The Business ID number & state captured on the DE1111 can be used to verify non-profit status meeting one criteria toward eligibility to participate in equitable services.

In this example the school left the ID blank and provided the ID during consultation. LEAs may ask for missing DE1111 information and update the private school data collection school information at any time.

| Private School Information | | | | |
|---|------------------|----------|------------------|----|
| Name of Private School | Sample Name | | | |
| If applicable, name of business under which school is registered/covered | August 2021 | | | |
| Profit/Nonprofit Status of School (or Overarching Business) | Profit | | Non-Profit | X |
| Business ID Number and State for school or business under which the school is registered/covered. | Business ID | 12345678 | State (2 letter) | GA |
| 501c3 Status of School (or Overarching Business) | Yes | X | No | |
| If 501c3, please enter Employer Identification Number for school or business under which the school is registered/covered | EIN | 12-3456 | | |
| List the City/County Public School District in which geographic boundaries the Private School is located | County | SAMPLE | | |
| School Website | More SAMPLE Data | | | |
| School Telephone | More SAMPLE Data | | | |
| School Email | More SAMPLE Data | | | |
| Mailing Address | More SAMPLE Data | | | |
| City / State / Zip | More SAMPLE Data | | | |
| Location Address | More SAMPLE Data | | | |
| City / State / Zip | More SAMPLE Data | | | |
| Private School Contact Information | | | | |
| Contact Last Name | More SAMPLE Data | | | |
| Contact First Name | More SAMPLE Data | | | |
| Contact Title | More SAMPLE Data | | | |
| Contact Telephone | More SAMPLE Data | | | |
| Contact Email | More SAMPLE Data | | | |
| Total Enrollment | More SAMPLE Data | | | |
| Grades | More SAMPLE Data | | | |
| Public School District to Which Submitted | A Different LEA | | | |

GEORGIA CORPORATIONS DIVISION

BUSINESS SEARCH SERVICE OF PROCESS SEARCH

Starts With
 Contains
 Exact Match

Business Name:

Control Number:

Registered Agent Name:

Officer Name:

Back Search Reset

21st CCLC Equitable Services

Collect Documentation of Nonprofit Status

| ID | Academy | Address | City | State | Zip | County | County | Status |
|----|--|-----------------------|-------|-------|-------|--------|-----------------|------------|
| 16 | 1237 M A Evans Academy/Gantt's Preschool | 345 Edward Avenue | Macon | GA | 31204 | Bibb | 611-Bibb County | Non-Profit |
| 17 | 590 Tattnall Square Academy | 111 Trojan Trail | Macon | GA | 31210 | Bibb | 611-Bibb County | Non-Profit |
| 18 | 661 Wimbish Adventist School | 640 Wimbish Rd. | Macon | GA | 31210 | Bibb | 611-Bibb County | Non-Profit |
| 19 | 1009 Bethany Christian Academy | 1550 Edna Place Road | Macon | GA | 31204 | Bibb | 611-Bibb County | Profit |
| 20 | 564 St. Joseph's Catholic School | 905 High St | Macon | GA | 31201 | Bibb | 611-Bibb County | Non-Profit |
| 21 | 96 Central Fellowship Christian Academy | 8460 Hawkinsville Rd. | Macon | GA | 31216 | Bibb | 611-Bibb County | Non-Profit |
| 22 | 144 Covenant Academy | 4652 Ayers Rd. | Macon | GA | 31210 | Bibb | 611-Bibb County | Non-Profit |
| 23 | 1127 Wynfield Christian Academy | 143 Williamson Drive | Macon | GA | 31210 | Bibb | 611-Bibb County | Non-Profit |

Results for Tax Exempt Organization Search

Select Database ⓘ Search By ⓘ Search Term ⓘ

Search All Organization Name Bethany Christian

City State GA Country United States

BUSINESS SEARCH RESULTS

| Business Name | Control Number | Business Type | Principal Office Address |
|---|----------------|--------------------------------|---|
| BETHANY CHRISTIAN CENTER, INC. | K533148 | Domestic Nonprofit Corporation | 2312 Walkers Glen Lane, Buford, GA, 30519, USA |
| BETHANY CHRISTIAN CHURCH OF CARROLLTON, INC. | K723153 | Domestic Nonprofit Corporation | 2868 CARROLLTON VILLA RICA HWY, CARROLLTON, GA, 30116-5513 |
| BETHANY CHRISTIAN CHURCH, INC. | K423812 | Domestic Nonprofit Corporation | 3264 VILLA RICA HWY, DALLAS, GA, 30157, USA |
| BETHANY CHRISTIAN FELLOWSHIP, INC. | K202274 | Domestic Nonprofit Corporation | 317 Cane Creek Drive, Stockbridge, GA, 30281, USA |
| BETHANY CHRISTIAN SCHOOL, INC. | A001697 | Domestic Nonprofit Corporation | 808 LULLWATER RD NE, ATLANTA, GA, 30307-1240, USA |
| BETHANY CHRISTIAN SERVICES (INC.) (WITHDREW 5/4/90) | J550638 | Foreign Nonprofit Corporation | 901 EASTERN AVE NE, GRAND RAPIDS, MI, 49503-1201, USA |
| BETHANY CHRISTIAN SERVICES OF GEORGIA, INC. | J922259 | Foreign Nonprofit Corporation | 901 Eastern Ave NE, GRAND RAPIDS, MI, 49503, USA |
| BETHANY CHRISTIAN SERVICES OF TENNESSEE (INC.) | K204690 | Foreign Nonprofit Corporation | 901 EASTERN AVE NE; PO BX 294, GRAND RAPIDS, MI, 49501-0294 |
| FIRST BETHANY CHRISTIAN FELLOWSHIP, INC. | K116964 | Domestic Nonprofit Corporation | 14 DODD ST, FAIRBURN, GA, 30213-1208, USA |

Page 1 of 1, records 1 to 9 of 9

In this example Bethany Christian displays as 'profit' and does not readily come up in the 501(c)3 or state business search

21st CCLC Equitable Services

Collect Documentation of Nonprofit Status

The School Website

Visiting the school website may yield useful information about profit or nonprofit status. It may also discuss name changes, dba status, and association with a parent or partner organization. However, status may have updated since the website was last updated and nonprofit status through affiliation with another organization must be supported by documentation.

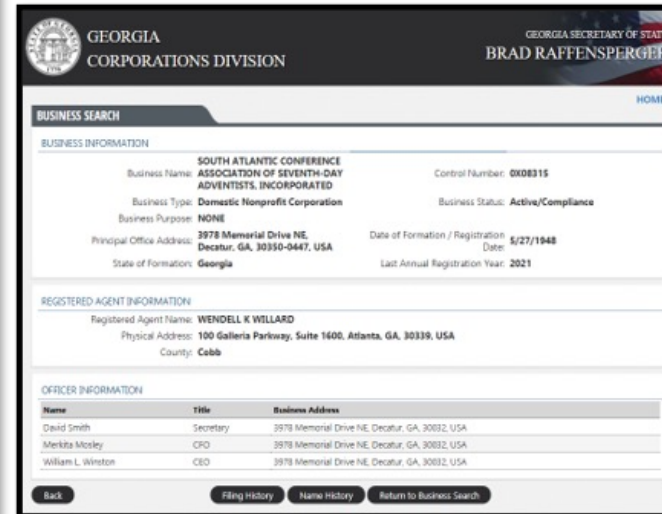

Consultation

21st CCLC Equitable Services Consultation

Private Schools should:

- Actively participate in the consultation meetings initiated and managed by 21st CCLC programs
- Provide the names of the private school officials who should be included in the consultation process along with their roles and levels of authority.
- Provide input in the development of a timeline for consultation; offer suggestions regarding program design, implementation, and evaluation.
- Provide documentation to identify students who are eligible. Such documentation might include, but not be limited to, data indicating the academic needs of students.
- Complete any appropriate forms needed to ensure the delivery of equitable services.

21st CCLC Equitable Services Consultation

CBOs should:

- Develop a timeline for yourself for conducting consultation.
- Gauge levels of experience among school officials.
- Authentically engage in consultation.
- Consult collaboratively, but remember it is the CBO's responsibility (CBOs may not require private schools to take the lead).
- Ensure planning is started early enough and detailed enough to address needs, include action steps, monitor implementation, evaluate effectiveness, and contain a timeline.
- Leverage the plan to begin preparations, cost comparison, add vendors and teachers, and develop a calendar.

21st CCLC Equitable Services

Consultation Topics

Initial Consultation Meeting

Program Overview for Title IV, Part B, Nita M. Lowey 21st Century Community Learning Centers Grant (21st CCLC)

Provide federal funds to establish or expand community learning centers that operate during **out-of-school hours** and that have **three** required specific objectives:

- 1.) To provide opportunities for academic enrichment and tutorial services to help students meet academic standards;
- 2.) To offer students a broad array of additional services, programs, and activities that reinforce and complement the regular academic program; and
- 3.) To offer families of 21st CCLC students' opportunities for active and meaningful engagement in their child's education.

Other important information: Discretionary grant, transportation is provided, five-year grant contingent on continued funding and evidence of growth and progress, and the 21st CCLC program will initiate and manage private school consultation and the grant.

21st CCLC Equitable Services

Consultation Topics

Topic #1 Needs

- Eligibility
 - Enrolled in a nonprofit elementary or secondary private school located in the geographic area of the attendance area served.
 - Enrolled in a grade level (or equivalent) served by the program.
 - Priority is given to students of poverty and/or who are low performing (may use Title I methodology for poverty).
- Address how student information is handled (FERPA)
 - Memorandum of Agreement (MOA) will be on file to address data sharing.
 - LEAs & CBOs –FERPA applies to all federal grant recipients.
 - Private Schools – FERPA is not applicable if private schools are not subgrantees of federal funds.
 - Private schools and CBOs may also have privacy policies comparable to FERPA.
- How to assess academic needs of individual students. What are intended outcomes and how will the intended outcomes address student needs?
 - Objective 1: Academic Achievement - Academic Needs (Reading/ELA, Math, GPA)
 - Objective 2: Enrichment – What needs can be addressed through enrichment like attendance and behavior?
 - Objective 3: Support Families of Participating Students

21st CCLC Equitable Services

Consultation Topics

Topic #2 Services

- Out-of-school programs (before/after school, summer, intercessions)
- Transportation & School Nutrition
- Overarching theme: STEAM, Health, etc.
- Support for students' families
- Student Eligibility & Selection: Grade level, attendance area served by grant, academic performance, high poverty
 - Annual Selection
 - Sibling Preference
 - New enrollees
 - Replace students who are absent, withdraw, or opt-out

21st CCLC Equitable Services

Consultation Topics

Topic #2 Services (Continued)

- Academic Focus – Secular, Neutral, Non-Ideological
- Materials and equipment are the property of the Fiscal Agent (21st CCLC Public School or Community Based Organization). Discuss use of materials. Federal regulations require subgrantees to have equipment policies.
- FAQ: Can funds offset existing programming at the private schools?
 - LEAs and CBOs retain control of funds and may only use them to supplement core academic services
- FAQ: Can new programming be combined with existing afterschool programming?
 - Yes, but programming must meet 21st CCLC statutory requirements.

21st CCLC Equitable Services

Consultation Topics

Topic #3 Timing of Services

- Location –
 - Single Location
 - Multiple Locations
 - Private School, Public School, Community Based Organization
- When will services start? How often will they occur? What is the daily schedule? What happens if public/private school breaks occur at different times? When do services end?
 - Unless agreed upon in advance, services for public and private schools should start at the same time.
- Who will provide services and what are their credentials? Can private school teachers provide services? What is the hiring process? What about a third-party contractor?
 - Refer to RFP. Employment requirements are contingent on subgrantee policies.
- What happens in extenuating circumstances and an LEA, school or CBO is closed (tornado, earthquake, flood, hurricane, snowstorm, fire, pandemic)? Who communicates with the parents?

21st CCLC Equitable Services

Consultation Topics

Topic #4 Effectiveness

- Monitor Academic Process
 - The role of GPRA Measures – Reading/ELA, Math, GPA
 - Academic progress must be monitored and reported to the state.
 - Private schools must provide CBOs/LEAs with student academic data most closely aligned with data collected for public school students.
 - Private Schools are not required to take state assessments.
 - Must discuss when and how often data is collected. The process for submitting this data must be discussed.

FAQ: If the program is not effective, does the private school have a 5-year commitment?

- No, because consultation is ongoing and commitment is annual, the private school is not required to participate for the life of the grant. However, through annual needs assessment and planning, the LEA/CBO is encouraged to make adjustments to address concerns.

21st CCLC Equitable Services

Consultation Topics

Topic #5 Size and Scope

- How many students served by program? Distinguish between public and private.
 - Every program must be offered to both public and private schools located in the geographical boundaries of the area being served.
- How is the annual increase and decrease of students handled?
- How is the count determined?
 - Planning Year - Approved Targeted Enrollment
 - Collected during RFP Submission
 - Years 2-5 – If private school enrollment needs change as discussed in consultation, LEAs/CBOs may adjust locally through the amendment process.
 - Collected in spring following fall consultation.
 - LEAs/CBOs should always strive to be at full capacity and work with state staff if needs change.
 - Enrollment needs may change when grade levels are added, schools open or close.

21st CCLC Equitable Services

Consultation Topics

Topic #6 Poverty

- Formal IA process is not applicable to IVB, however GaDOE recommends using the same methods when prioritizing student enrollment.

21st CCLC Equitable Services

Consultation Topics

Topic #7 Decision Making

- Both parties must make a good faith effort to reach an agreement on equitable services for eligible students.
- Ongoing consultation is critical
- Programmatic Information
 - Engagement Events
 - Changes to programming
 - Innovation
- Sharing parent/guardian feedback
- Student needs, progress and behavior
- Attendance – Data and Safety are a part of program plans
 - Communicate when private school students are absent or will no longer participate
- Logistics
 - Transportation is included
 - School Calendars
- Leveraging partnerships (Food, Supplies, Health)

21st CCLC Equitable Services

Consultation Topics

Topic #8 Disagreement

- Program planning and ongoing consultation will reduce the likelihood of disagreements.
- If the agency disagrees with the views of the private school officials on the provision of services, the agency shall provide to the private school officials a written explanation of the reasons why the local educational agency has chosen to use the delivery model.
- Every attempt should be made to resolve disagreement locally. State Ombudsman staff can assist in facilitating conversations around disagreement.
- Formal complaints may be filed on the State Ombudsman webpage.

21st CCLC Equitable Services

Consultation Topics

Topic #9 Service Provider

- Will the CBO will provide all or some services directly or through a separate government agency, consortium, entity, third-party contractor, or volunteers?
- Private school students participating in the 21st CCLC program are eligible to participate in activities and sessions offered through contracted services. Examples include dance, karate, art, music, drama, and counseling services.
 - Credentials & Disposition Requirements
 - Background Checks
 - Goals and Objectives

21st CCLC Equitable Services

Consultation Topics

Topic #10 Delivery Model

- Pooling: LEA by LEA, Within LEA, Across LEAs
- Applicable to LEAs and CBOs
- Pooling must be discussed in consultation –providing services to multiple schools in a single program or multiple sites in multiple LEAs.

Equitable Services

Pooling Pilot - Title I, Part A Pooling Funds Across LEAs

School by School

Pooling within LEA

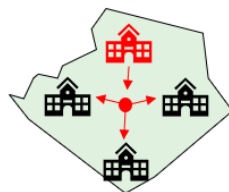

Pooling across LEAs

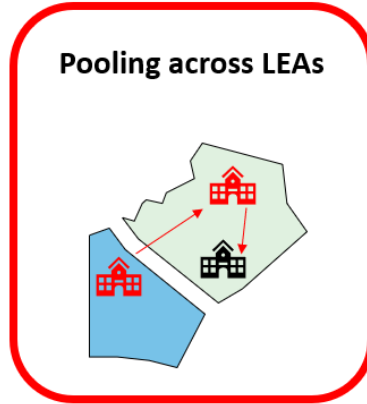

- Takes advantage of flexibility which allows pooling across LEAs under federal law and non-regulatory guidance
- Streamlines administration for public and nonpublic schools
- Leverages purchasing power for supplemental supports
- Customizes supports for most at-risk students

Private Schools that Could Benefit from Pooling

- Private schools who currently participate in Title I, Part A equitable services:
 - with multiple LEAs.
 - with some LEAs but not all the LEAs that they send a DE1111.
- Private schools who currently do not participate in Title I, Part A equitable services:
 - that submit DE1111s to multiple LEAs (even if the number of students reported is small).

Equitable Services

Title I, Part A Pooling Across LEAs

- Takes advantage of flexibility which allows pooling across LEAs under federal law and non-regulatory guidance
- Streamlines administration for public and nonpublic schools
- Leverages purchasing power for supplemental supports
- Customizes supports for most at-risk students

21st CCLC Equitable Services

Consultation Topics

Topic #11 Coordination

- Homework assistance, credit recovery, technology, sports, field trips, family engagement, summer school, counseling programs, drug and violence prevention
- By coordinating funds and other resources LEAs & CBOs can provide more robust equitable services efficiently and effectively. LEAs/CBOs should also consider leveraging unfunded resources to support students (ex: volunteers, wraparound services).
- The 21st CCLC RFP requires a 'Partner Table'. This may be a good point of reference when discussing coordination in consultation.
- Examples:
 - Character Building Classes
 - Finance and Management Classes
 - Transportation Support
 - After School Snacks
 - STEM/STEAM Materials

21st CCLC Equitable Services

Consultation Topics

Topic #12 – Documentation

- Statutory & Regulatory Requirements for Documentation
- Section 8501 – Equitable Services
- Section 8306 – General Assurances for implementation
- 2 CFR 200.334-344 – Records Retention
- CBO keep most documentation locally. Invitations, Form A and Form B are created and housed in ES4PS. ES4PS also has an uploads section for optional document storage.
- Documentation is checked during annual monitoring.

21st CCLC Equitable Services

ES4PS Form A

| | Private School Participation | Form A Grant Selection | Next Steps |
|-----|------------------------------|------------------------|---|
| CBO | Yes | IVB | Create & Send Form A Submit to State |
| | No | No Further Steps | No Further Steps |

21st CCLC Equitable Services

Form A - Purpose

Each local educational agency shall maintain in the agency's records, and provide to the State educational agency involved, a written affirmation signed by officials of each participating private school that the meaningful consultation required by this section has occurred. The written affirmation shall provide the option for private school officials to indicate such officials' belief that timely and meaningful consultation has not occurred or that the program design is not equitable with respect to eligible private school children. If such officials do not provide such affirmation within a reasonable period of time, the local educational agency shall forward the documentation that such consultation has, or attempts at such consultation have, taken place to the State educational agency.

- School Participation
- School Eligibility
- Consultation Date
- Consultation Topics
- Program Count
- Program Set-Aside
- Delivery Model (Pooling)
- Commitment to Ongoing Consultation

21st CCLC Equitable Services

ES4PS Form A

Form A Directions

- Create Form A only for participating private schools.
- ES4PS Form A verifies with private school officials
 - Participation of private school
 - Location of private school
 - Nonprofit status
 - Student count
 - Amount reserved for administration
 - Required consultation topics have been discussed.
 - Private schools have a place to respond to the information.

21st CCLC Equitable Services

Proportionate Share

Title IVB for private schools within the subgrantee area/zone

- Count of total K-12 private school students (ages 5+) included in the approved original or amended application/RFP.
- Students must attend private schools located within subgrantee geographic boundaries and within the program service zone.
- GaDOE calculates proportionate share amount and posts on the Ombudsman website.

21st CCLC Equitable Services Proportionate Share

Offices & Divisions - Programs & Initiatives - Data & Reporting - Learning & Curriculum - State Board & Policy - Finance & Operations - Contact

Office of School Improvement → Federal Programs → State Ombudsman - ESSA & CARES

Federal Programs

State Ombudsman - ESSA & CARES

Division of Federal Programs (ESSA)

Division of Special Education Services and Supports (IDEA)

Title I, Part A- Improving the Academic Achievement of the Disadvantaged

Title I, Part A- Family School Partnership

Title I, Part A- Foster Care Provisions

Title I, Part C Education of Migratory Children

Title I, Part D- Neglected and Delinquent Children

Title II, Part A Supporting Effective Instruction Grant

Title III, Part A- Language Instruction for English Learners and Immigrant Students

Title IV, Part A- Student Support and Academic Enrichment (SSAE)

W. M. Lowey 21st Century Community Learning Centers

Title V, Part B- Rural Education Initiative

Title IX, Part A- McKinney-Vento Education for Homeless Children and Youth

Consolidation of Funds

State Ombudsman

English Learner Program

Education Flexibility Program (Ed-Flax)

Corona Virus Emergency Relief Funds

State Ombudsman - ESSA & CARES

Equitable Services Requirements

ESSA Requirement: The Ombudsman
To help ensure equitable services and other benefits for eligible private school children, teachers and other educational personnel, and families, an SEA must designate an ombudsman to monitor and enforce ESEA equitable services requirements under both Title I and Title VIII. (ESEA sections 1117(a)(3)(B) and 8501(a)(3)(B).)

CARES Requirement: The Ombudsman
An SEA must use the ombudsman also to monitor and enforce the requirements of the CARES Act programs that an LEA provide equitable services to students and teachers in nonpublic schools. (Providing Equitable Services to Students and Teachers in Non-Public Schools Under the CARES Act Programs NFG Q-7)

Want to Learn More?
Click here for the Roles and Responsibilities of the Ombudsman

GaDOE Equitable Services Consultation Guide & Handbook
Initial Consultation PPT Template for LEAs

ESSA & IDEA Equitable Services

Overarching Equitable Services Guidance and Overarching ESSA Guidance

Contact Information

Carly Covic Amber
State Ombudsman
Federal Programs Senior Manager
Consolidation of Funds & Equitable Services
404-623-9599
cambler@doe.k12.ga.us

Kelli Kendrick
Federal Programs Specialist
Consolidation of Funds & Equitable Services
678-378-5216
kelli.kendrick@doe.k12.ga.us

Clarice Howard
Federal Programs Specialist
Consolidation of Funds & Equitable Services
678-340-0370
choward@doe.k12.ga.us

Charlene Mangum
Administrative Assistant
770-861-1344
cmangum@doe.k12.ga.us

General Equitable Services Inquiries
ombudsman@doe.k12.ga.us

Equitable Services Listserv
To join the Federal Programs Equitable Services Listserv, please send a blank email to: essa-publicresources@us.doe.k12.ga.us

LEA Contact List
Submit LEA Contact Info Here

Don't Miss a Training!
GaDOE Community PL Catalog

Allocations & Proportionate Share

Allocations & Proportionate Share

FY23 Proportionate Share

FY22 Proportionate Share

FY21 Proportionate Share

FY20 Proportionate Share

FY19 Proportionate Share

- FY23 DE1111
- Title I, Part A FY23 Proportionate Share
- Title I, Part C FY23 Proportionate Share
- Title II, Part A FY23 Proportionate Share
- Title III, Part A FY23 Proportionate Share
- Title IV, Part A FY23 Proportionate Share
- Title IV, Part B FY23 Proportionate Share**

Documents > ESSA Public Resources > Allocations and Proportionate Share

| Name |
|--|
| APS Revised FY22 Title I-A Proportionate Share Calculation Worksheet 8.12.2021.xlsx |
| BARROW FY22 Title I Proportionate Share Calculation Worksheet 8.6.2021.xlsx |
| BIBB COUNTY FY22 Title I-A Proportionate Share Calculation Worksheet 8.6.2021.xlsx |
| BULLOCH FY22 Title I-A Proportionate Share Calculation Worksheet 8.6.2021.xlsx |
| CAMDEN COUNTY FY22 Title I-A Proportionate Share Calculation Worksheet 8.6.2021.xlsx |
| CHEROKEE FY22 Title I-A Proportionate Share Calculation Worksheet 8.6.2021.xlsx |

21st CCLC Equitable Services

Form B

| | Private School Participation | Participation | Next Steps |
|-----|------------------------------|-----------------------|---|
| CBO | Yes | Participated | Create & Send Form B Submit to State |
| | | Declined after Form A | Complete Form B Submit to State |
| | No | N/A | No Form B |

21st CCLC Equitable Services

ES4PS Form B

Create Form B

- Make sure the year displayed is for the previous school year.
- Click Form B Manager tab.
- This should populate a list of all private schools that participated in equitable services in the previous year.

Equitable Services 4 Private Schools (ES4PS)

Home Dashboard Manage Reports Log Out Welcome: CLARICE HOWARD You are logged in as:

School Year: 2023 - 2024 District: Select District Section: **Select Section Type** Search

Approve Form A Schools Request Revisions Form A Schools

| Geographic Location | School Name | Form A Creation Date | Form A Sent Date | Form A Sent By | Status |
|---------------------|-------------|----------------------|------------------|----------------|--------|
| | | | | | |

Create Form B

Form B Affirmation of Timely and Meaningful Consultation & Equitable Provision of Services.

Private School Name: St. Teresa School

Private School Address: 417 Edgewood Lane, Albany, GA, 31707

Private School Official: Susan, Hatcher

District Name: Dougherty County

LEA Official: Richmond Hart, Paulette

Did the private school participate in equitable services? Yes No

Save Cancel

Click “Yes” and then click the Save button and a Form B will be created for the private school.

| Geographic Location | School Name | Created Date | Form B Sent Date | Form B Sent By | Status | Form B School Sign Off | Form B District Sign Off | Participated? | Contains No? | Actions |
|---------------------|-------------|--------------------|------------------|----------------|-------------------------------------|------------------------|--------------------------|---------------|--------------|---------------|
| | | 09/29/2021 12:12PM | N/A | N/A | Non Participation District Sign Off | | | No | No | View Form B |
| | | 09/29/2021 12:15PM | N/A | N/A | Created | | | Yes | No | Create Form B |
| | | N/A | N/A | N/A | | | | N/A | No | Create Form B |

21st CCLC Equitable Services

ES4PS Form B

View Form B [X]

Form B Affirmation of Timely and Meaningful Consultation & Equitable Provision of Services.

Private School Name: [Redacted]

Private School Address: [Redacted]

Private School Official: [Redacted]

LEA/CBO Name: [Redacted]

LEA Official: [Redacted]

Program Participation [v]

Consultation [v]

Implementation [v]

Carryover Expended [v]

End of Year Balance [v]

Sign Off [v]

Sign Off **Close Form**

Consultation [^]

Dates ongoing consultation occurred. Only one date is required to be complete. *

Click **+** to add more date(s).

10/28/2020

mm/dd/yyyy [Calendar Icon]

School Response

Is this correct? Yes No

Did timely and meaningful consultation for all programs occur during the planning and implementation of equitable services that addressed the needs of and services to eligible children and their teachers and families? This includes giving due consideration to the views of private school officials. *

Yes No

School Response

Is this correct? Yes No

Save

21st CCLC Equitable Services

Keep in mind

CBOs Responsibility

- Good faith effort
- Verify Nonprofit status
- Control of funds
- Completing paperwork
- Inventory belongs to CBO
- Supplement not supplant
- Secular and neutral
- State reporting
- Monitoring/Audits
- Coordinate with data collections
- Needs of individual students not school

Collaboration with Private School

- Collecting Data
- Determining needs
- Planning
- Budgeting
- Implementing Services
- Determining Effectiveness
- Communication
- Selecting vendors

21st CCLC Equitable Services

Reminders

- Cross Functional Monitoring – Refer to Online Document
 - According to current non-regulatory guidance, subgrantees must send invitations annually not just during RFP process
 - ES4PS is the official GaDOE platform for invitations and sending the affirmation required by law to the Ombudsman
 - If a private school does not respond to the annual ES4PS invitation, a good faith effort to reach them through another method is required
 - Documentation may include certified letters, ES4PS, phone logs, web searches
 - The required written affirmation is Form A. It is due June 15 prior to the school year of services.

21st CCLC Equitable Services

Website

<https://www.gadoe.org/School-Improvement/Federal-Programs/Pages/State-Ombudsman.aspx>

- ES4PS User Guides and Videos
- Consultation Handbook
- Proportionate Share Worksheets
- Data Collection List

ES4PS

<https://portal.doe.k12.ga.us/login.aspx>

- Invitations
- Form A
- Form B
- Upload Documents

We want to hear from you!

Please provide us with feedback by completing our short survey.
The survey can be accessed by the QR code or the abbreviated link below.

Open your phone's camera and hold it up until you can see the QR code. Your phone will prompt you to access a website – allow access.

OR

Offering a holistic education to
each and every child
in our state.

www.gadoe.org

   @georgiadeptofed

 youtube.com/user/GaDOEmedia

