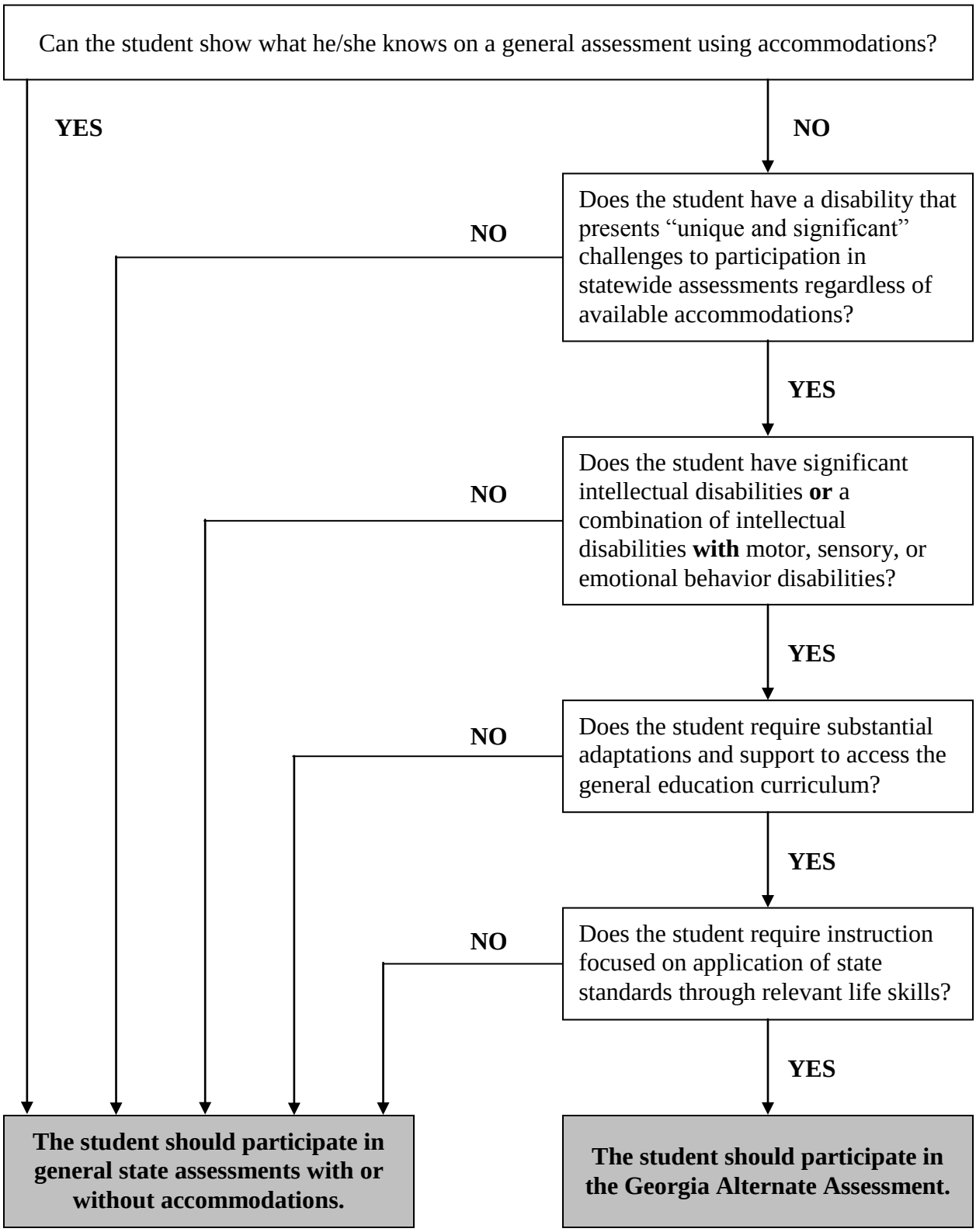Guidelines for Participation in the GAA