

Navigation Tiles

1. Log into SLDS to open your dashboard. Scroll down to the Navigation Tool Bar.

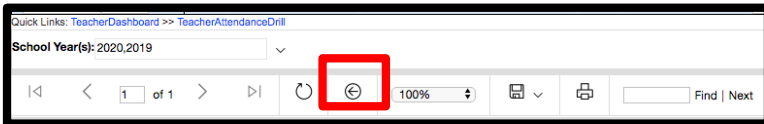

2. Select SLDS to open the "Classic View." Otherwise, click a labeled tile to access the selected data. Once inside a data area, use the **internal back arrow** to navigate back one page at a time. **DO NOT** use the browser back arrow to navigate!



3. The displayed tiles may be used to access specific data areas within the Teacher Dashboard as well.

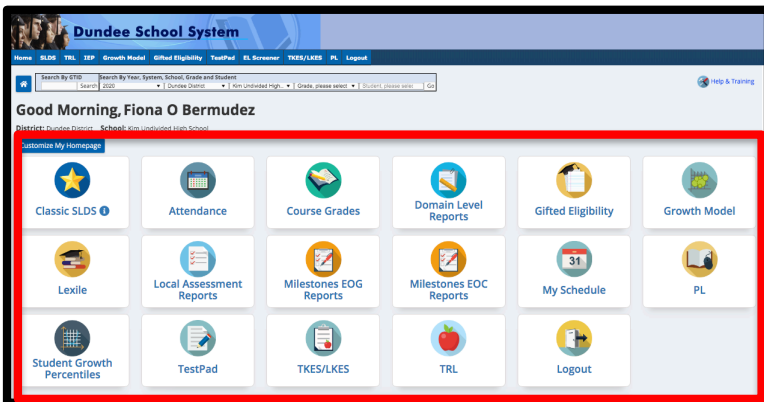

4. Navigate back to the Homepage by clicking Home on the Navigation Tool Bar.

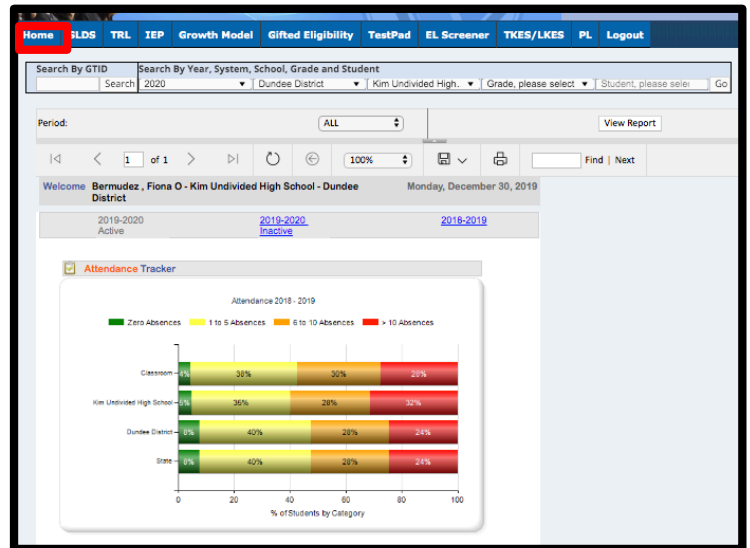

5. The Teacher Dashboard display can be customized by clicking the Customize My Home Page icon. (See *Customize My Home Page* for more information on customizing options.)

