

# HOW CAN THE WWC PRACTICE GUIDES HELP TEACHERS?

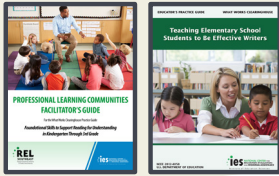

## THE PRACTICE GUIDES...



[Access the Practice Guides](#)

- Provide educators with the best research evidence available
- Combine expert panel knowledge with rigorous research findings
- Offer specific recommendations to address education challenges

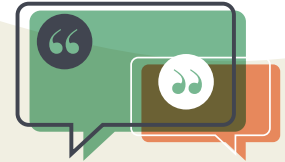

## EACH PRACTICE GUIDE INCLUDES...



- A summary of the existing research on a key topic



- Definitions of key terms and concepts



- A discussion of practices that are supported by research evidence



- Specific recommendations for how to address educational issues



- Key examples to demonstrate the concepts discussed



- A system of evidence levels for each recommendation

## PRACTICE GUIDES CAN SUPPORT WORK AND ANSWER YOUR QUESTIONS...



- Across multiple academic subjects



- At every level from early childhood to postsecondary education



- On topics beyond academic content, such as student dropout



- About different special populations

## EXAMPLES OF PRACTICE GUIDE RECOMMENDATIONS

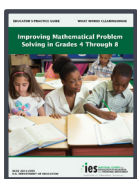

- **"Prepare problems and use them in whole-class instruction."**
- **"Expose students to multiple problem-solving strategies."**

*These recommendations are concise examples from the [Mathematical Problem Solving Practice Guide](#)*

View WWC resources at <https://whatworks.ed.gov>.

This infographic was prepared for the U.S. Department of Education, Institute of Education Sciences, What Work Clearinghouse through a contract to American Institutes for Research (919900180019), in partnership with Quality Information Partners.