

CTAE Accountability & Improvement Unit

Charles Banks-Program Manager

Cbanks@doe.k12.ga.us

404-657-8309

Dr. Brenda Merchant-South Region Coordinator

Brmercha@doe.k12.ga.us

404-805-9904

Nancy Bessinger-Central Region Coordinator

Nbessinger@doe.k12.ga.us

404-805-9633

Roy Rucks-North Region Coordinator

rrucks@doe.k12.ga.us

404-805-7279

Dr. Ray Anukam-Research & Accountability

ranukam@doe.k12.ga.us

404-657-6589





FY2013 PERKINS IV COMPLIANCE REVIEWS



Dr. John D. Barge, State School Superintendent
"Making Education Work for All Georgians"
www.gadoe.org

- Please volunteer to serve on a Compliance Review team
- Complete and return this form to your Regional Coordinator or a CTAE staff member.

**Career, Technical and Agricultural Education
FY2013 Perkins IV Compliance Reviews**

Name: _____

System/School: _____

Email Address: _____

Business Phone: _____ Cell: _____

Please place a 1, 2, and 3 indicating your 1st, 2nd, and 3rd preference in the boxes to the left of the systems you wish to serve as a Perkins IV Compliance Review team member during the 2012-2013 school year. Please refer to the map below for the location of the systems to be reviewed.

- | | | | | | |
|-----------------------------------|------------|-----------------------------------|------------|--|------------|
| <input type="checkbox"/> Appling | 10/16/2012 | <input type="checkbox"/> Polk | 11/13/2012 | <input type="checkbox"/> Stewart | 10/29/2012 |
| <input type="checkbox"/> Barrow | 10/29/2012 | <input type="checkbox"/> Rabun | 11/16/2012 | <input type="checkbox"/> Taylor | 9/25/2012 |
| <input type="checkbox"/> Ben Hill | 9/25/2012 | <input type="checkbox"/> Randolph | 9/13/2012 | <input type="checkbox"/> Valdosta City | 10/4/2012 |
| <input type="checkbox"/> Brooks | 10/3/2012 | <input type="checkbox"/> Rockdale | 11/9/2012 | <input type="checkbox"/> Walton | 10/23/2012 |
| <input type="checkbox"/> Bryan | 10/24/2012 | <input type="checkbox"/> Stephens | 12/6/2012 | <input type="checkbox"/> Ware | 9/27/2012 |

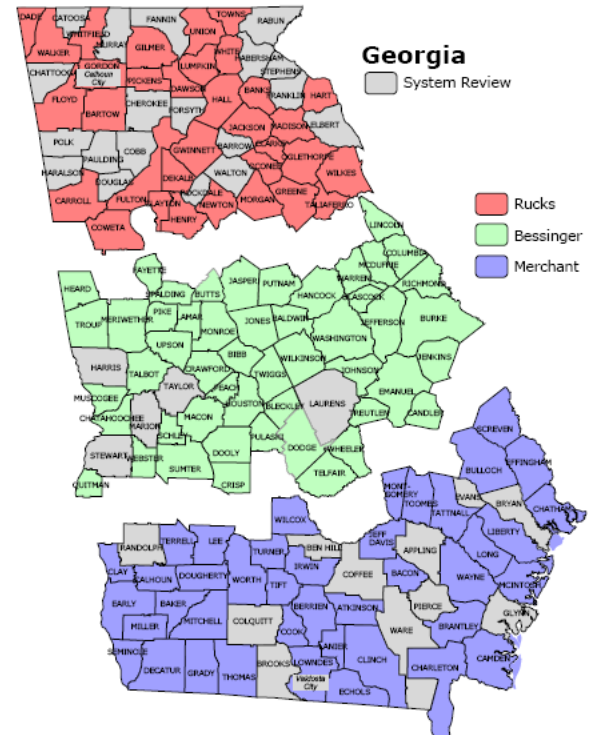

- | | | |
|--------------------------|--------------|------------|
| <input type="checkbox"/> | Calhoun City | 10/26/2012 |
| <input type="checkbox"/> | Catoosa | 11/5/2012 |
| <input type="checkbox"/> | Chattooga | 11/27/2012 |
| <input type="checkbox"/> | Cherokee | 10/2/2012 |
| <input type="checkbox"/> | Cobb | 11/15/2012 |
| <input type="checkbox"/> | Coffee | 9/26/2012 |
| <input type="checkbox"/> | Colquitt | 10/2/2012 |
| <input type="checkbox"/> | Douglas | 10/24/2012 |
| <input type="checkbox"/> | Elbert | 11/1/2012 |
| <input type="checkbox"/> | Evans | 10/23/2012 |
| <input type="checkbox"/> | Fannin | 10/17/2012 |
| <input type="checkbox"/> | Forsyth | 10/18/2012 |
| <input type="checkbox"/> | Franklin | 11/28/2012 |
| <input type="checkbox"/> | Glynn | 10/25/2012 |
| <input type="checkbox"/> | Habersham | 12/5/2012 |
| <input type="checkbox"/> | Haralson | 11/14/2012 |
| <input type="checkbox"/> | Harris | 9/24/2012 |
| <input type="checkbox"/> | Laurens | 11/13/2012 |
| <input type="checkbox"/> | Marion | 10/30/2012 |
| <input type="checkbox"/> | Murray | 10/30/2012 |
| <input type="checkbox"/> | Paulding | 9/13/2012 |
| <input type="checkbox"/> | Pierce | 10/17/2012 |



Dr. John D. Barge, State School Superintendent
"Making Education Work for All Georgians"
www.gadoe.org

CAPITAL EQUIPMENT GRANTS

Contact: [Charles Banks](#)
[404-657-8309](tel:404-657-8309)
cbanks@doe.k12.ga.us



Dr. John D. Barge, State School Superintendent
"Making Education Work for All Georgians"
www.gadoe.org

CAPITAL EQUIPMENT

- The Capital Equipment Grants are:
 - Agriculture Construction Related Bond Grant
 - Vocational Construction Bond Grant



CAPITAL EQUIPMENT GUIDELINES

- You must have submitted an application via the Consolidated Application in May 2011 to receive funding in FY13 (2012-2013)
- If your system will need funding in FY14 (2013-2014), then you must submit an application in May 2012
- Please review the updated *Capital Equipment Facilities and Equipment Guidelines* located on the GaDOE website to become familiar with the grant requirements
- Requisitions for reimbursement of expenditures must be **submitted via GAORS within 90 days of the expenditure**, during the period of July 1st to June 30th, of the fiscal year. All requisitions for reimbursements must be submitted by July 31st 2013.



Please Review Initial Application Process (see Page 11 of Guidelines)

Making application for a CREQ Grant:

Phase One:

1. The initial application is made two years prior to opening the program via the Consolidated Application software (this request allows DOE to request lab funding from OPB). Completed applications are due by May 15 of the spring for programs that will open the following calendar year. (ex. May 15, 2012 for programs opening in school year 2013-2014)
2. Architectural plans for new construction or for modified construction of labs must be completed and submitted for approval to the GaDOE Facilities Services unit prior to making application for the Construction-Related Equipment grant. This is the same procedure as is used by school systems to obtain approval for any proposed new educational facility to be built.
3. Mandatory attendance of the Spring Regional Update Meetings for your region is required to be eligible to receive the CREQ Grant.
4. Go to the CTAE website at <http://www.gadoe.org/Curriculum-Instruction-and-Assessment/CTAE/Pages/Facilities-Capital-Equipment-and-Equipment-Lists.aspx>. Select Construction-Related Equipment Grants, Lab Designs and Equipment Lists. This web site will give you the most current information about the grant.
5. Contact the Program Specialist(s) for the lab area(s) that you are planning on adding or modifying. This individual can provide additional information or inform you of any changes taking place in their respective instructional areas.

Phase Two:

6. Applications are resubmitted/modified by May 15 of the second year via the Consolidated Application software (this request allows the State Board to approve lab funding). Resubmitted or modified applications are due by May 15 for programs that will open after June 30th. (ex. May 15, 2012 for programs opening in school year 2012-2013)
7. Any lab changes from **Phase One** request, must be completed and submitted for re-approval to the GaDOE Facilities Services unit prior to making application for the Construction-Related Equipment grant.
8. Mandatory attendance of the Spring Regional Update Meetings for your region is required to be eligible to receive the CREQ Grant.
9. Go to the CTAE website at <http://www.gadoe.org/Curriculum-Instruction-and-Assessment/CTAE/Pages/Facilities-Capital-Equipment-and-Equipment-Lists.aspx>. Select Construction-Related Equipment Grants, Lab Designs and Equipment Lists. This web site will give you the most current information about the grant.
10. Contact the Program Specialist(s) for the lab area(s) that you are planning on adding or modifying. This individual can provide additional information or inform you of any changes taking place in their respective instructional areas.



CTAE Finance & Resource Unit

David Turner-Program Manager

Dturner@doe.k12.ga.us

404-657-8317

Brenda Barker-Program Specialist

Brbarker@doe.k12.ga.us

404-463-5279

Georgia Grossett-Dale

ggrossett@doe.k12.ga.us

404-463-0525



FY2012 Unencumbered Funds as of March 12, 2012

Career, Technical and Agricultural System Grant Balances as of March 12, 2012 for Period July 1, 2011 to June 30, 2012

System	System Name	Program Description	Approved Budget	Funds Requested YTD	Balance Not Requisitioned
601	Appling County	Program Improvement	\$33,215.00	\$23,986.84	\$9,228.16
601	Appling County	CTE Apprenticeship	\$17,661.00	\$17,661.00	\$0.00
601	Appling County	PerkinsPlus	\$8,138.00	\$3,344.79	\$4,793.21
601	Appling County	CTAE - Supervision	\$14,094.00	\$14,094.00	\$0.00
601	Appling County	CTAE - CTE Extended Year	\$2,764.00	\$1,938.90	\$824.10
601	Appling County	CTAE - CTE Extended Day	\$29,171.00	\$25,751.45	\$3,419.55
601	Appling County	CTAE - Ag Young Farms	\$66,653.00	\$65,251.06	\$1,401.94
601	Appling County	CTAE - Ag Extended Year	\$11,995.00	\$9,240.56	\$2,754.44
601	Appling County	CTAE - Ag Extended Day	\$12,302.00	\$7,203.74	\$5,098.26

Please encumber all funds by June 30, 2012.

Expenditures completed by June 30, 2012 for the above grants must be requisitioned and "Closed-Out" by July 31, 2012. Funds must be drawn-down and the system level Georgia Online Reporting System (GAORS) Completion Report done by July 31, 2012 to close each grant. Any funds not draw-down by then will be lost to the system. **Important:** If there are amounts in the "Balance Not Requisitioned" column after any grant has been closed out, this indicates that the funds requested and obligated by your system was not used; when this happens, these funds are lost for educational use. Although most systems expend all approved funds and need much more; returned funds have a major impact on the ability of the Department of Education to justify the request for additional funds that may be needed for future activities. Non Requisitioned federal funds will return to the state as carryover; however, funds returned in excess of 15% can result in a system receiving a "RISK ASSESSMENT MONITORING" visit based on federal guidelines of the Office of Management and Budget Circular (OMB A87). It is very important that future grant funds requested are expended for the activity agreed to in the application or released early in the fiscal year for reallocation to other systems.



Dr. John D. Barge, State School Superintendent
"Making Education Work for All Georgians"
www.gadoe.org

Update PERKINSplus Reserve Project Allocations

FY2012 PERKINSplus Reserve Projects Allocations										
System#	Time Sent	Time Recd	GACTE	%of funds Used In FY2011	GACTE Funds Awarded	CT \$0	%of funds Used In FY2011	CT \$0 Funds Awarded	Original Request	FY2012 Allocation
601 Appling County	2/1 254p	2/1 301p	\$1,190.00	54%	\$1,722.60	\$875.00	54%	\$472.50	\$4,083.00	\$2,186.35
602 Atkinson County	2/14 215p	2/14 218p	\$530.00	100%	\$530.00	\$1,098.00	100%	\$1,098.00	\$1,673.00	\$1,673.00
603 Bacon County	1/31 205p	1/31 205p	\$2,030.00	100%	\$2,030.00	\$2,400.00	100%	\$2,400.00	\$4,430.00	\$4,430.00
605 Baldwin County	2/1 357p	2/1 403p	\$1,500.00	100%	\$1,500.00	\$2,900.00	100%	\$2,900.00	\$5,700.00	\$5,700.00
606 Banks County	1/31 234p	1/31 238p	\$2,870.00	100%	\$2,870.00	\$2,000.00	100%	\$2,000.00	\$4,870.00	\$4,870.00
607 Barrow County	1/31 228p	1/31 234p	\$1,450.00	100%	\$1,450.00	\$1,450.00	100%	\$4,000.00	\$5,450.00	\$5,450.00
608 Bartow County	1/31 128p	1/31 132p	\$5,090.00	100%	\$5,090.00	\$4,500.00	100%	\$4,500.00	\$10,590.00	\$10,590.00
609 Ben Hill County	1/31 155p	1/31 202p	\$1,300.00	100%	\$1,300.00	\$2,000.00	100%	\$2,000.00	\$4,300.00	\$4,300.00
610 Berrien County	1/31 352p	1/31 301p	\$1,190.00	100%	\$1,190.00	\$2,400.00	100%	\$2,400.00	\$5,590.00	\$5,590.00
611 Bibb County	1/31 409p	1/31 414p	\$12,130.00	74%	\$9,013.20	\$2,400.00	74%	\$7,104.00	\$21,780.00	\$16,117.20
612 Bleckley County	1/31 501p	1/31	\$0.00	69%	\$0.00	\$0.00	69%	\$0.00	\$0.00	\$0.00
613 Brantley County	1/31 311p	1/31	\$2,030.00	100%	\$2,030.00	\$24,000.00	100%	\$1,500.00	\$27,770.00	\$27,770.00
614 Brooks County	1/31 311p	1/31	\$0.00	100%	\$0.00	\$0.00	100%	\$0.00	\$3,530.00	\$3,530.00
615 Bryan County			\$0.00	100%	\$0.00	\$0.00	100%	\$0.00	\$0.00	\$0.00
616 Bulloch County			\$0.00	100%	\$0.00	\$0.00	100%	\$0.00	\$0.00	\$0.00
617 Burke County	1/31 211p	1/31 201p	\$0.00	100%	\$0.00	\$0.00	100%	\$0.00	\$4,080.00	\$4,080.00
618 Butts County	1/31 149p	1/31 155p	\$0.00	100%	\$0.00	\$0.00	100%	\$0.00	\$0.00	\$0.00
619 Calhoun County	2/3 312a	2/3 315p	\$0.00	0%	\$0.00	\$0.00	0%	\$0.00	\$1,000.00	\$1,000.00
620 Camden County	1/31 242p	1/31 244p	\$0.00	100%	\$0.00	\$0.00	100%	\$0.00	\$3,520.00	\$3,520.00
621 Candler County	2/3 1120a	2/3 1123a	\$0.00	100%	\$0.00	\$0.00	100%	\$0.00	\$0.00	\$0.00
622 Carroll County	1/31 423p	1/31	\$0.00	100%	\$0.00	\$0.00	100%	\$0.00	\$3,080.00	\$3,080.00
623 Carters County	1/31 315p	1/31	\$0.00	100%	\$0.00	\$0.00	100%	\$0.00	\$3,450.00	\$3,450.00
624 Chatham County	2/1 1137a	2/1	\$0.00	100%	\$0.00	\$0.00	100%	\$0.00	\$3,750.00	\$3,750.00
625 Chatham County	1/31 343p	1/31	\$0.00	100%	\$0.00	\$0.00	100%	\$0.00	\$3,000.00	\$3,000.00
626 Chatahoochee Cou	2/3 242p	2/3	\$0.00	100%	\$0.00	\$0.00	100%	\$0.00	\$3,331.44	\$3,331.44
627 Cherokee County	1/31 201p	1/31	\$0.00	100%	\$0.00	\$0.00	100%	\$0.00	\$10,400.00	\$10,400.00
628 Cherokee County	1/31 531p	1/31	\$0.00	100%	\$0.00	\$0.00	100%	\$0.00	\$3,500.00	\$3,500.00
629 Clarke County	2/1 411p	2/1	\$0.00	100%	\$0.00	\$0.00	100%	\$0.00	\$12,750.00	\$12,750.00
630 Clay County			\$0.00	100%	\$0.00	\$0.00	100%	\$0.00	\$0.00	\$0.00
631 Clayton County	1/31 285p	1/31	\$0.00	100%	\$0.00	\$0.00	100%	\$0.00	\$0.00	\$0.00
632 Clinch County	2/13 242p	2/13	\$0.00	100%	\$0.00	\$0.00	100%	\$0.00	\$3,500.00	\$3,500.00
633 Cobb County	1/31 154p	1/31	\$0.00	100%	\$0.00	\$0.00	100%	\$0.00	\$3,500.00	\$3,500.00
634 Coffee County	2/1 308a	2/1	\$0.00	100%	\$0.00	\$0.00	100%	\$0.00	\$12,320.00	\$12,320.00
635 Colquitt County	1/31 140p	1/31 200p	\$0.00	100%	\$0.00	\$0.00	100%	\$0.00	\$6,650.00	\$6,650.00
636 Columbia County	1/31 215p	1/31 200p	\$0.00	100%	\$0.00	\$0.00	100%	\$0.00	\$6,520.00	\$6,520.00
637 Cook County	1/31 1107a	2/6 205p	\$0.00	100%	\$0.00	\$0.00	100%	\$0.00	\$3,540.00	\$3,540.00
638 Coweta County	2/13 535p	2/13 533p	\$0.00	100%	\$0.00	\$0.00	100%	\$0.00	\$3,650.00	\$3,650.00
639 Crawford County	1/31 240p	1/31 245p	\$0.00	100%	\$0.00	\$0.00	100%	\$0.00	\$10,990.00	\$10,990.00
640 Crisp County	1/31 505p	1/31 507p	\$0.00	100%	\$0.00	\$0.00	100%	\$0.00	\$4,030.00	\$4,030.00
641 Custer County	2/6 1011a	2/6 1011p	\$0.00	100%	\$0.00	\$0.00	100%	\$0.00	\$3,500.00	\$3,500.00
642 Dawson County	2/1 1041a	2/1 1011p	\$0.00	100%	\$0.00	\$0.00	100%	\$0.00	\$3,500.00	\$3,500.00
643 DeKalb County	2/2 1010a	2/2 1018a	\$2,900.00	100%	\$2,900.00	\$3,700.00	100%	\$3,700.00	\$5,600.00	\$5,600.00
644 DeKalb County	1/31 200p	1/31 203p	\$43,500.00	100%	\$43,500.00	\$6,000.00	100%	\$79,500.00	\$79,500.00	
645 Dodge County	1/31 338p	1/31 340p	\$0.00	100%	\$0.00	\$0.00	100%	\$0.00	\$9,800.00	\$9,800.00
646 Dooly County			\$0.00	100%	\$0.00	\$0.00	100%	\$0.00	\$0.00	\$0.00
647 Dougherty County	1/31 338p	1/31 333p	\$0.00	100%	\$0.00	\$0.00	100%	\$0.00	\$3,600.00	\$3,600.00
648 Douglas County	1/31 307p	1/31 309p	\$0.00	100%	\$0.00	\$0.00	100%	\$0.00	\$5,400.00	\$5,400.00
649 Duval County	1/31 352p	1/31 143p	\$1,150.00	100%	\$1,150.00	\$1,150.00	100%	\$1,150.00	\$1,150.00	\$1,150.00
650 Echols County	2/1 55a	2/1 933a	\$1,150.00	100%	\$1,150.00	\$0.00	100%	\$0.00	\$9,850.00	\$9,850.00
651 Effingham County	1/31 315p	1/31 319p	\$6,990.00	100%	\$3,132.00	\$1875.00	49%	\$3,132.00	\$14,835.00	\$9,827.00
652 Elbert County	2/2 605p	2/2 603p	\$2,030.00	100%	\$2,030.00	\$2,000.00	100%	\$2,000.00	\$4,030.00	\$4,030.00
653 Emanuel County	2/13 423p	2/13 427p	\$1,450.00	100%	\$1,450.00	\$3,500.00	100%	\$3,500.00	\$4,950.00	\$4,950.00
654 Evans County			\$0.00	100%	\$0.00	\$0.00	100%	\$0.00	\$0.00	\$0.00
655 Fannin County	1/31 142p	1/31 145p	\$2,900.00	53%	\$2,407.00	\$7,500.00	53%	\$6,213.00	\$3,650.00	\$10,000.00
656 Fayette County	2/14 131p	2/14 134p	\$14,144.00	11%	\$1,555.44	\$0.00	11%	\$0.00	\$14,144.00	\$1,555.44
657 Floyd County	1/31 411p	1/31 414p	\$2,900.00	69%	\$2,001.00	\$0.00	69%	\$0.00	\$2,900.00	\$2,001.00
658 Forsyth County	1/31 149p	1/31 149p	\$5,300.00	73%	\$4,350.00	\$12,000.00	73%	\$9,000.00	\$17,600.00	\$13,250.00

Requests have been received.
 Allocations have been made.
 Pending April SBOE approval,
 LEAs should receive funds requested
 less any percent of PERKINSplus/
 Carryover not used in FY2011.



FY2013 PERKINS **DRAFT** Allocation

DEPARTMENT OF EDUCATION Career and Technical Education State Grant

State
FY2014

State or Other Area	2011 Actual	2012 Estimate	2013 Estimate	Amount Change FY 2012 and 2013	Percent Change FY 2012 and 2013
Alabama	19,175,065	19,175,065	19,052,817	(122,448)	-0.6%
Alaska	4,214,921	4,214,921	4,188,005	(26,916)	-0.6%
Arizona	24,883,309	24,883,309	17,963,309	(6,895,384)	-27.7%
Arkansas	11,480,973	11,480,973	11,330,973	(146,361)	-1.3%
California	119,054,932	119,054,932	107,495,071	(11,667,911)	-9.8%
Colorado	15,751,313	15,751,313	13,314,001	(2,451,726)	-15.6%
Connecticut	9,673,769	9,673,769	8,301,388	(1,381,233)	-14.3%
Delaware	4,861,780	4,861,780	4,188,005	(477,373)	-10.2%
District of Columbia	4,214,921	4,214,921	4,188,005	(26,916)	-0.6%
Florida	58,739,719	58,739,719	46,008,764	(12,784,708)	-21.7%
Georgia	38,665,520	38,700,903	29,371,820	(9,329,283)	-24.1%
Hawaii	5,519,365	5,519,365	5,017,018	(506,606)	-9.2%
Idaho	6,503,483	6,503,483	5,961,209	(548,225)	-8.4%
Illinois	42,068,842	42,107,340	38,885,549	(3,421,791)	-8.1%
Indiana	25,397,125	25,420,366	23,536,653	(1,883,713)	-7.4%
Iowa	11,963,948	11,963,948	11,887,547	(76,399)	-0.6%
Kansas	10,245,408	10,245,408	10,179,983	(65,425)	-0.6%
Kentucky	17,905,847	17,905,847	17,791,306	(114,341)	-0.6%
Louisiana	21,041,943	21,041,943	20,907,574	(134,369)	-0.6%
Maine	5,519,365	5,523,824	5,020,515	(503,109)	-9.1%
Maryland	15,543,385	15,557,810	14,717,719	(839,891)	-5.4%
Massachusetts	18,117,394	18,133,973	17,213,295	(920,678)	-5.1%
Michigan	39,590,536	39,626,766	34,791,873	(4,834,893)	-12.2%
Minnesota	16,945,821	16,961,129	16,578,093	(383,036)	-2.3%
Mississippi	13,363,550	13,363,550	13,278,213	(85,337)	-0.6%
Missouri	22,419,150	22,439,666	20,806,103	(1,633,563)	-7.3%
Montana	5,218,775	5,222,803	4,880,791	(342,012)	-6.5%
Nebraska	6,816,893	6,816,893	6,773,362	(43,531)	-0.6%
Nevada	8,538,304	8,546,118	5,039,394	(3,506,734)	-41.0%
New Hampshire	5,519,365	5,523,824	5,017,018	(506,606)	-9.2%
New Jersey	22,473,927	22,494,493	20,895,894	(1,598,599)	-7.1%
New Mexico	8,120,092	8,127,523	7,966,225	(161,298)	-2.0%
New York	54,367,026	54,416,779	51,033,553	(3,383,226)	-6.2%
North Carolina	35,662,597	35,695,232	28,597,185	(7,098,047)	-19.9%
North Dakota	4,214,921	4,214,921	4,188,005	(26,916)	-0.6%
Ohio	1,916,837	1,916,837	1,916,837	(5,628)	-0.3%

**GEORGIA'S Estimate
of Federal Perkins
Funds FY2013 &
FY2014**



Dr. John D. Barge, State School Superintendent
"Making Education Work for All Georgians"
www.gadoe.org

PREPARATION FOR THE FY2014 REDUCTION

- Maximize the use of all available funds (Local, State and Federal)
- Plan your budgets with this reduction in mind
- Redesign of the CTAE Resource Network
 - Operate more efficiently for less of your money
 - Services provided for your membership
 - CTSO (Extended Day/Year)
 - C-NET (WBL Database)
 - Profiles
 - Professional Learning Workshops
 - Instructional Resources (Curriculum/Cluster Development, etc)
 - Conference Registration Portal
- Would not be cost efficient to purchase outside consortium
- Nonmembers will be assessed a registration fee for participation in Network activities



FY2013 PERKINS*plus* Grant

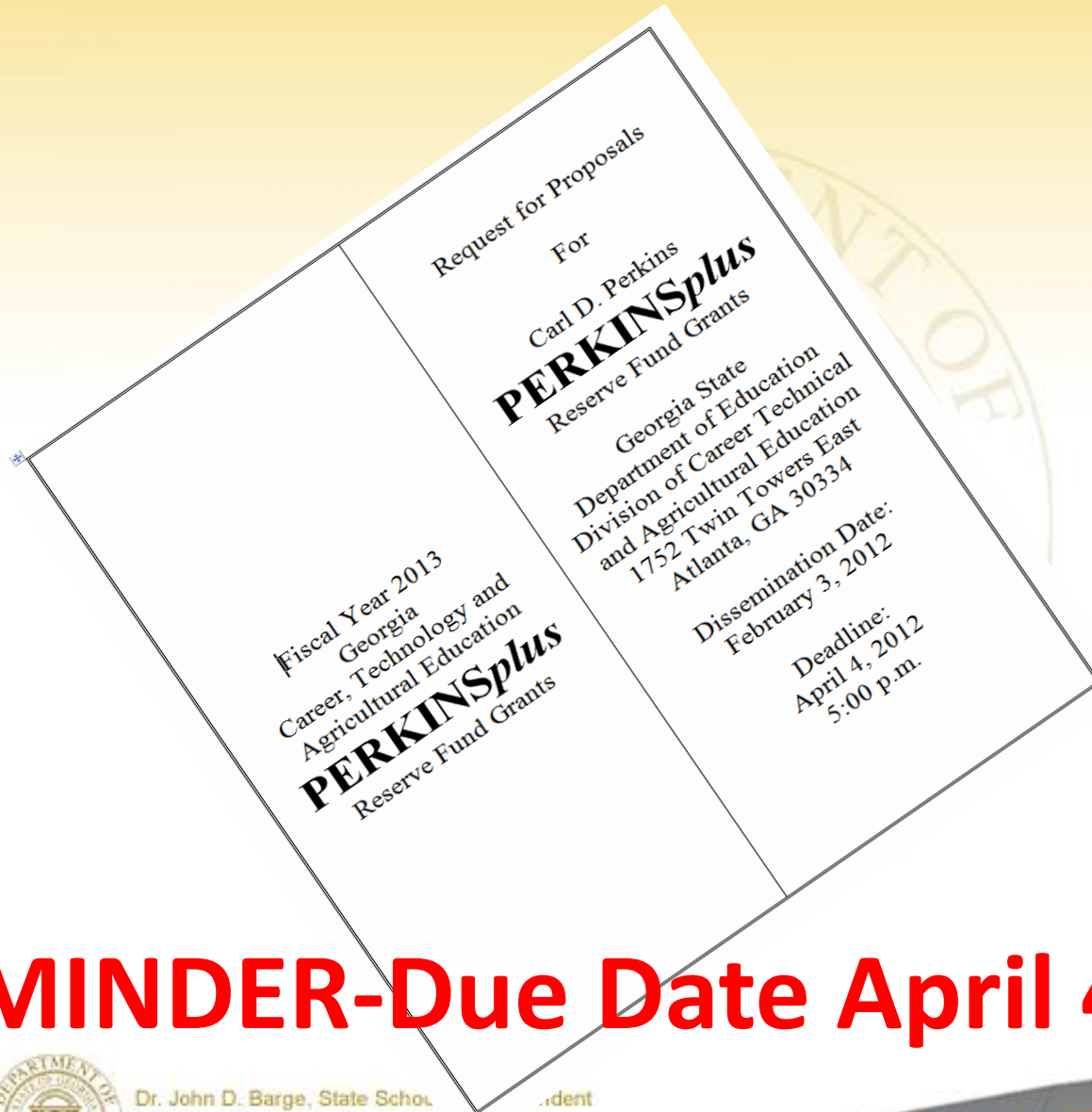

REMINDER-Due Date April 4, 2012!



Dr. John D. Barge, State School Superintendent
"Making Education Work for All Learners"
www.gadoe.org

Perkinsplus Grant (cont'd)

- FY2013 The Reserve funds will be allocated for the activities outlined in the PERKINSplus application Priorities 1-6. Application is located at: <http://www.gadoe.org/Curriculum-Instruction-and-Assessment/CTAE/Pages/Local-Plan-Application-and-Online-Forms.aspx>
- The Reserve Formula is based on “Rural Areas”, areas with “High Percentage CTE Enrollment” and areas with “High Enrollment of CTE students.”
- FY2012 LEA’s meeting these criteria will be funded first in Round #1. All other LEA’s will be funded in Round #2.
- LEA’s in each group may only submit one application for funding consideration.



CONSOLIDATED APPLICATION UPDATES



Dr. John D. Barge, State School Superintendent
"Making Education Work for All Georgians"
www.gadoe.org

Changes to the Program Improvement Grant

- **Upload Required**

- Transition and Career Partnership Data Form (replaces survey that systems have completed in the past)

- **New Tab for Local Maintenance of Effort (LMOE)**

- An additional LMOE form will be created under the new Local Maintenance of Effort tab
- Data entered prior to signing off will automatically roll forward to this tab
- Data will be updated in the Program Improvement section of the LMOE tab as the budget is entered by coordinator on the budget tab
- Systems will still have to update Local Board approved budget, TCP and Professional Development sections, if these amounts change after May 15.

- **Core Indicator Program of Improvement Plan**

- Only Core Indicators that were not met will be displayed for the system to address on this form



All CTE Grants (Data Side) **must be signed-off on May 15, 2012**

- Program Improvement
- Professional Development
- Perkinsplus
- CTE Extended Day
- CTE Extended Year
- CTE Apprenticeship
- CTE Industry Certification
- CTAE Supervision
- CTAE High Schools That Works
- CTE State Institution
- Agricultural Education Construction Related Equipment
- Vocational Construction Related Equipment



All Agricultural Education Grants (Data Side) **must be signed off** by May 15, 2012

- Agricultural Education Extended Day
- Agricultural Education Extended Year
- Agricultural Education Young Farmer
- Agricultural Education Area Teacher Grant*
- Agricultural Education Leadership Grant *
- Agricultural Education Youth Camps *

* Only apply if your system has been designated to receive this grant



NOTE THESE DATES FOR FY12 CON APP!

- June 1st -final date to create an amendment
- June 30th-final date to spend FY12 funds
- July 31st-final date to drawn down FY12 funds
- July 31st- Completion Reports are due! Work with your bookkeeper to get these reports done for Grants Accounting



FY2013 Local Plan Technical Assistance Workshops

- **April 16, 2012**
- **April 17, 2012**
- **April 18, 2012**
- **April 19, 2012**
- **April 24, 2012**
- **April 25, 2012**
- **April 26, 2012**
- Refer to CTAERN for details related to dates/locations



QUESTIONS???



Dr. John D. Barge, State School Superintendent
"Making Education Work for All Georgians"
www.gadoe.org