PCGenesis
Recent Enhancements & Changes

GASBO

Augusta, GA

November 5, 2014

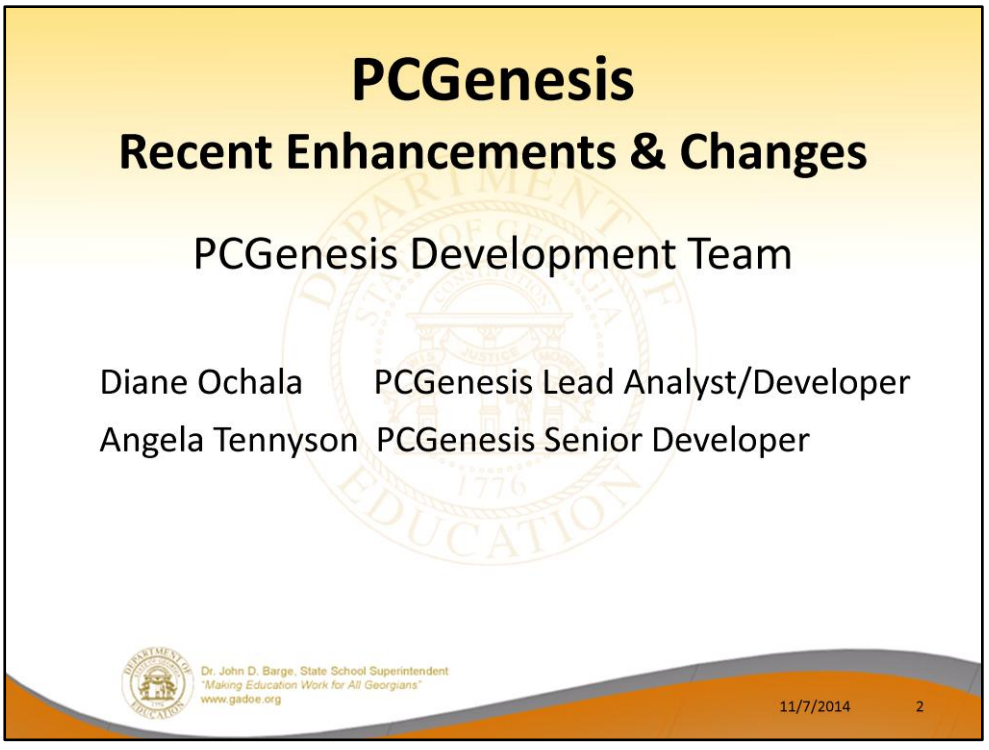

Good morning & welcome the PCGenesis Current Status & Future Plans Session. Angela & I thank you for coming today. Please feel free to make comments or ask questions during the presentation. When we get to the future plans portion, we need your input to help us focus on your needs. So all of you, please join in the discussion

Agenda

- **PCGenesis Budget System**
- Financial Enhancements
- Direct Deposit Enable/Disable Switch
- Import New Employees
- Payroll Class Code for Board Members
- Affordable Care Act
- Payroll Exports and Imports
- W-2's
- CPI Cycle 3 Reporting and CPI Code Table Download

2014 saw many new features and functions added to PCGenesis.

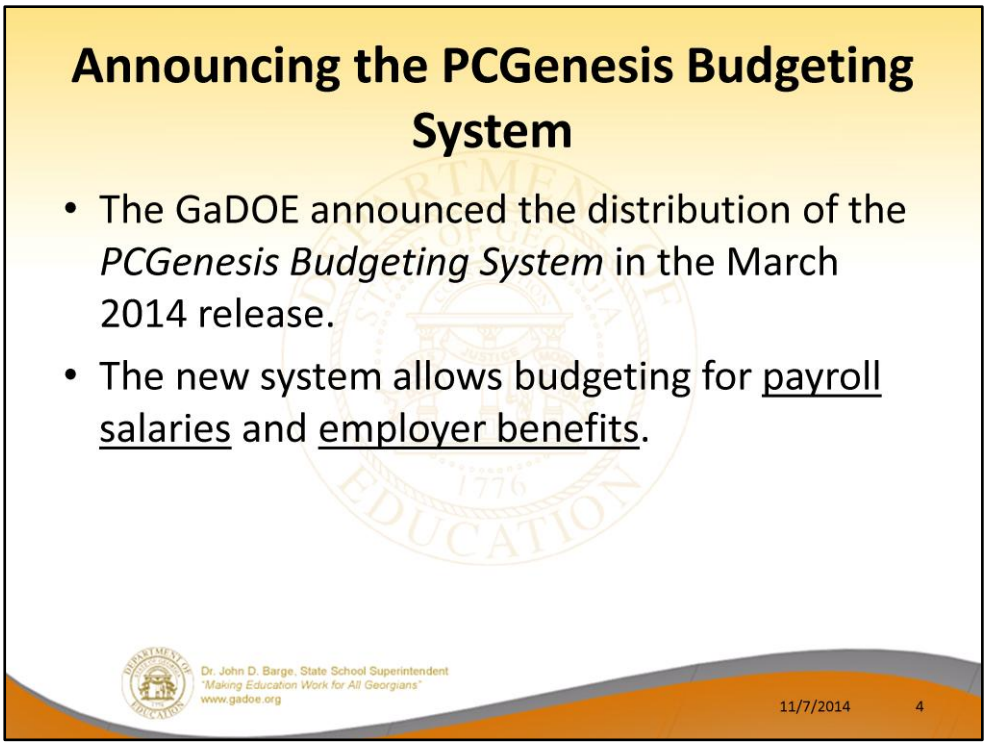

- The Georgia Department of Education (GaDOE) is pleased to announce the distribution of the *PCGenesis Budgeting System* for payroll salaries and employer benefits.
- This option is available by selecting **F5** (Budget System) from the *Business Applications Master Menu*.
- The preliminary code for a new budgeting system was included in release 14.01.00.
- While the programs have been updated, this system is still evolving, and has not been implemented in all PCGenesis sites.

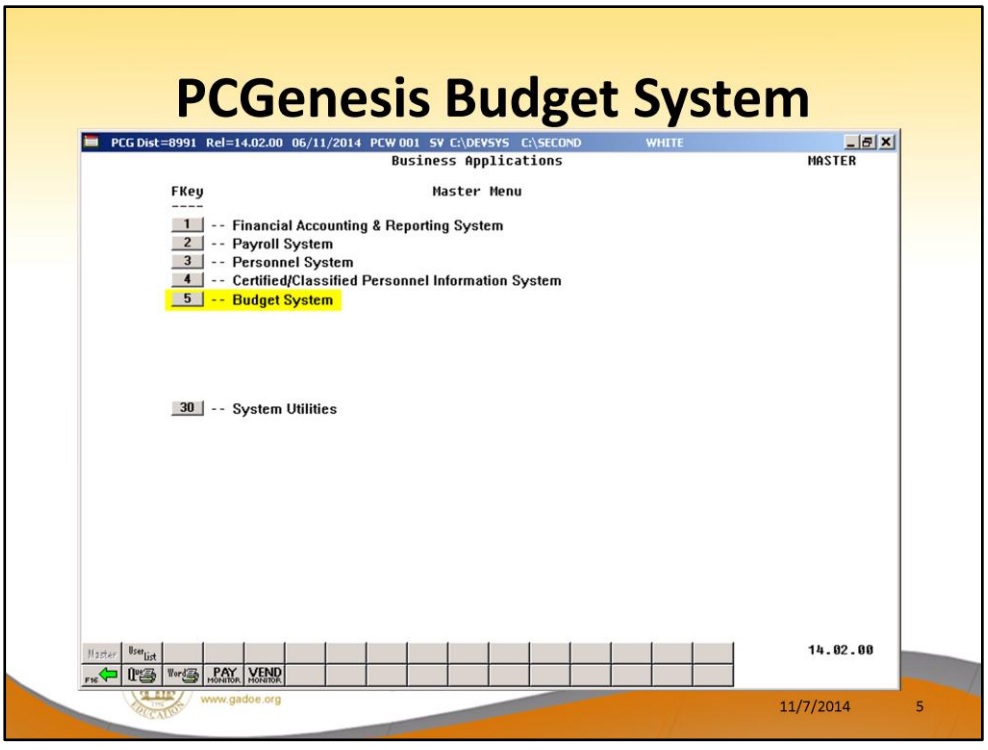

- The Georgia Department of Education (GaDOE) is pleased to announce the distribution of the *PCGenesis Budgeting System* for payroll salaries and employer benefits.
- This option is available by selecting **F5** (Budget System) from the *Business Applications Master Menu*.
- The preliminary code for a new budgeting system was included in release 14.01.00.
- While the programs have been updated, this system is still evolving, and has not been implemented in all PCGenesis sites.

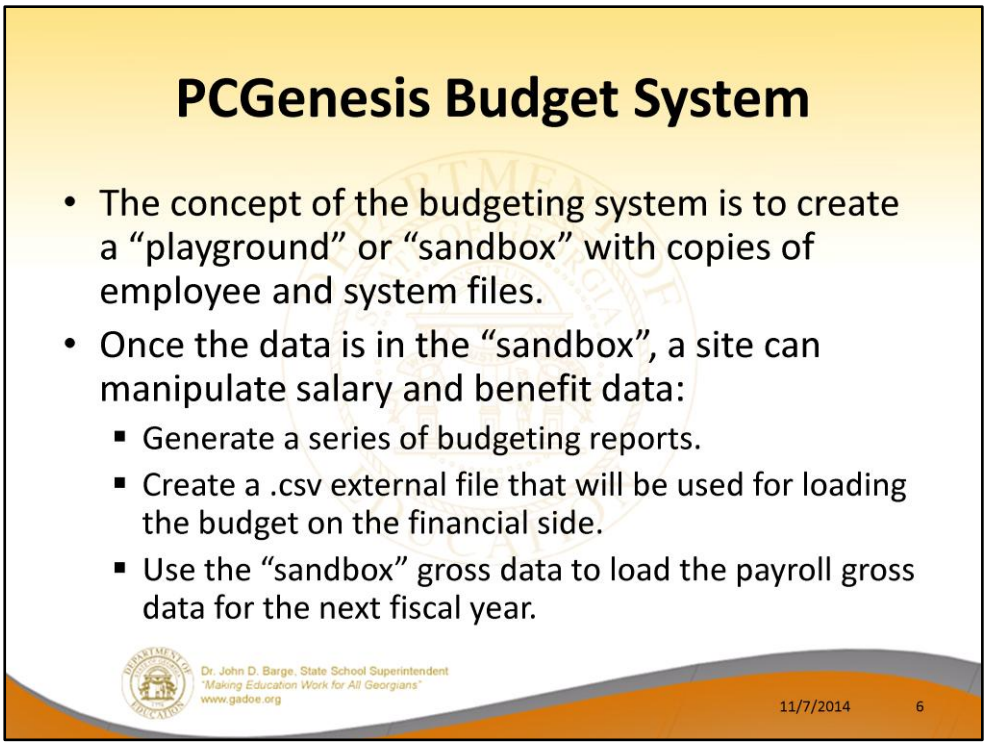

- The concept of the budgeting system is to create a "playground" or "sandbox" with copies of the appropriate employee and system files.
- K:\SECOND\SANDBOX
- In the "sandbox", a site can manipulate salary and benefit data in order to generate a series of budgeting reports, and also to create a .csv external file that will be used for loading the budget on the financial side.
- Once the budget is finalized, a site can use the "sandbox" gross data to load the employee salaries (payroll gross data) for the next fiscal year.
- By utilizing the concept of a "playground" or "sandbox", users may execute a variety of "what if" scenarios to model various budget outcomes without affecting their "live" payroll files

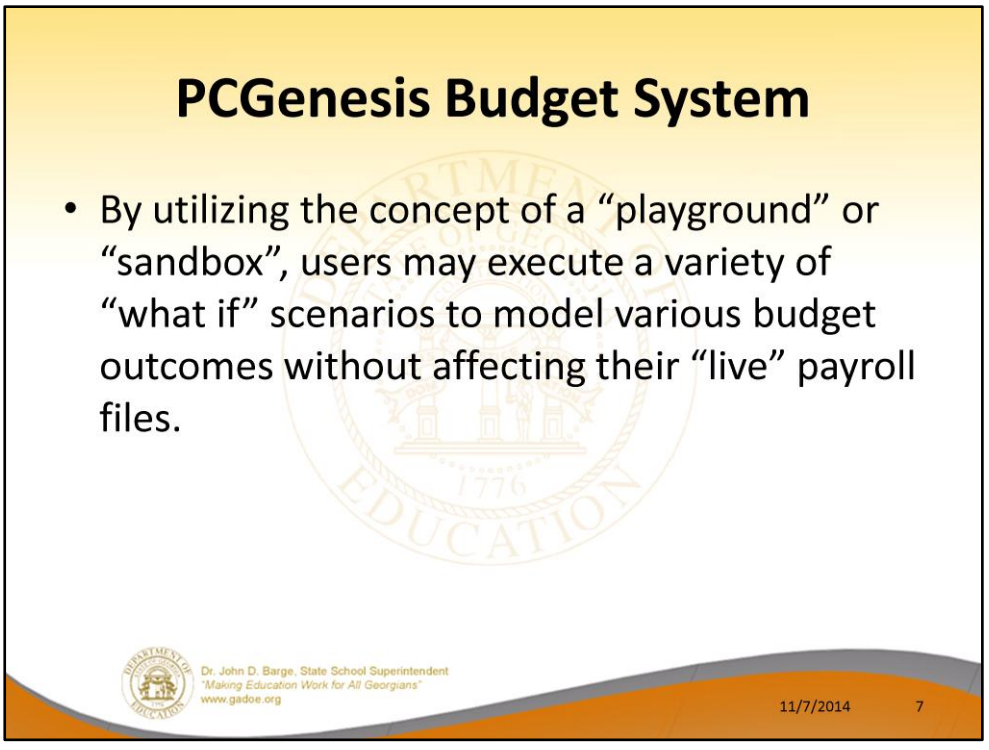

- The concept of the budgeting system is to create a “playground” or “sandbox” with copies of the appropriate employee and system files.
- K:\SECOND\SANDBOX
- In the “sandbox”, a site can manipulate salary and benefit data in order to generate a series of budgeting reports, and also to create a .csv external file that will be used for loading the budget on the financial side.
- Once the budget is finalized, a site can use the “sandbox” gross data to load the employee salaries (payroll gross data) for the next fiscal year.
- By utilizing the concept of a “playground” or “sandbox”, users may execute a variety of “what if” scenarios to model various budget outcomes without affecting their “live” payroll files

PCGenesis Budget System

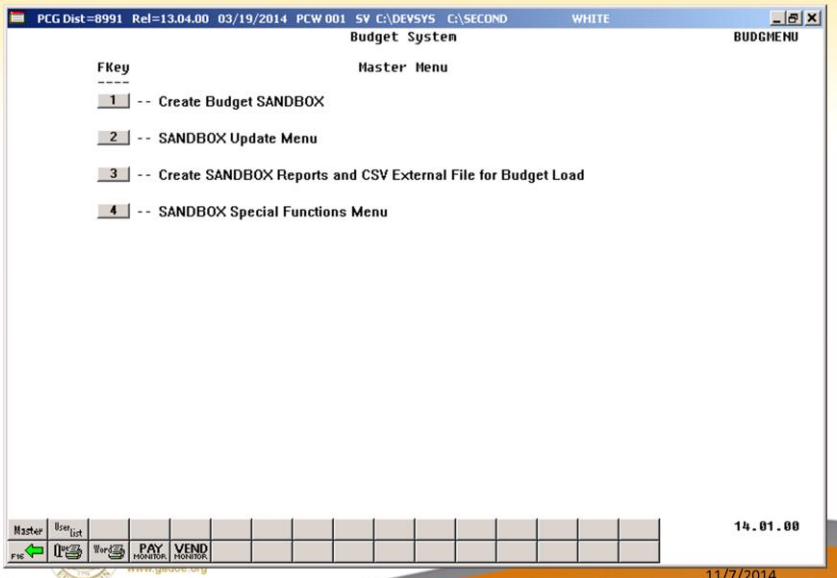

11/7/2014 8

- The Georgia Department of Education (GaDOE) is pleased to announce the distribution of the *PCGenesis Budgeting System* for payroll salaries and employer benefits.
- This option is available by selecting **F5** (Budget System) from the *Business Applications Master Menu*.
- The preliminary code for a new budgeting system was included in release 14.01.00.
- While the programs have been updated, this system is still evolving, and has not been implemented in all PCGenesis sites.

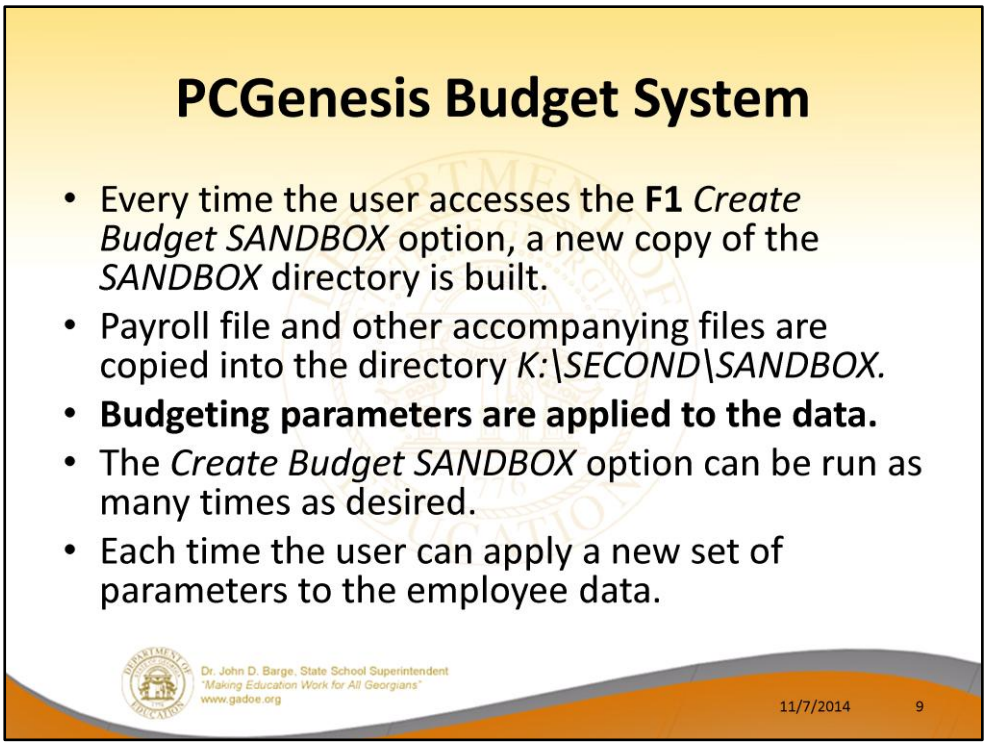

- Every time the user accesses the *Create Budget SANDBOX* option (**F1** on the menu below), a new copy of the *SANDBOX* directory is built by copying the payroll file and other accompanying files into the directory *K:\SECOND\SANDBOX* and applying the budgeting parameters.
- The *Create Budget SANDBOX* option can be run as many times as desired, and each time the user can apply a new set of parameters to the employee data

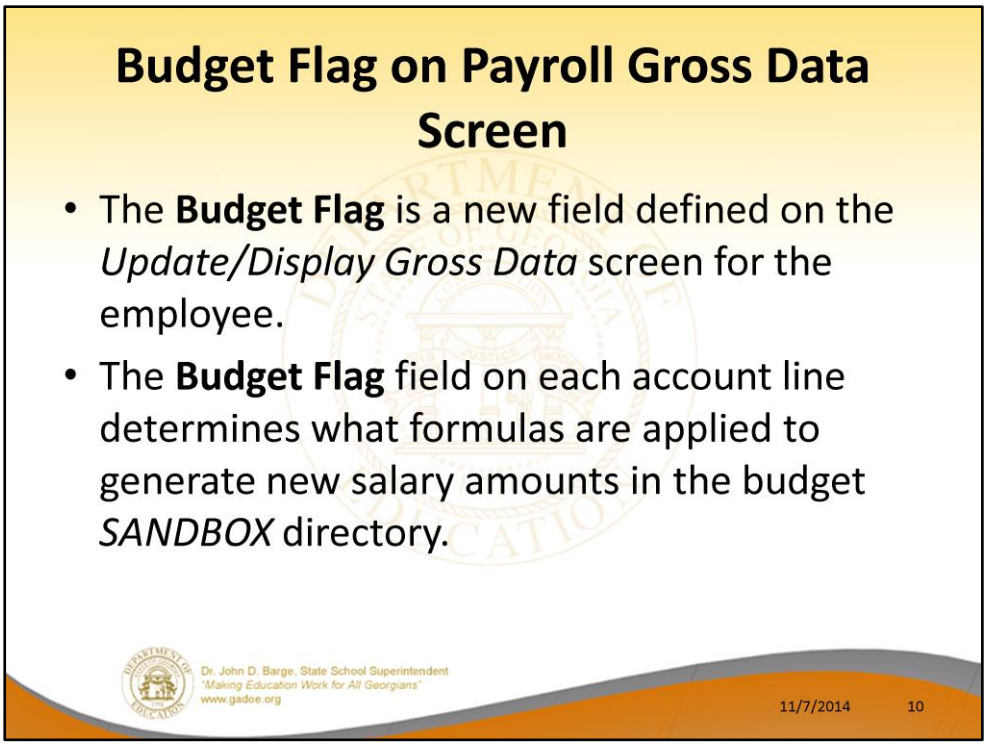

- The budgeting parameters which are applied to the employee salary data are dependent on a new field defined on the *Update/Display Gross Data* screen for the employee (F2, F2, F4).
- The **Budget Flag** field on each account line determines what formulas are applied to generate new salary amounts in the budget *SANDBOX* directory.

Budget Flag on Payroll Gross Data Screen

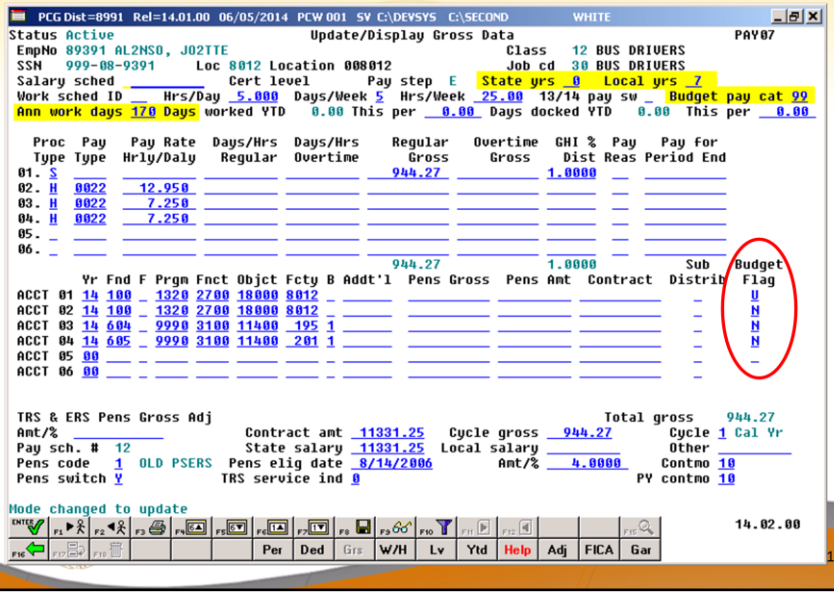

- The budgeting parameters which are applied to the employee salary data are dependent on a new field defined on the *Update/Display Gross Data* screen for the employee (F2, F2, F4).
- The **Budget Flag** field on each account line determines what formulas are applied to generate new salary amounts in the budget *SANDBOX* directory.

Budget Flag on Payroll Gross Data Screen

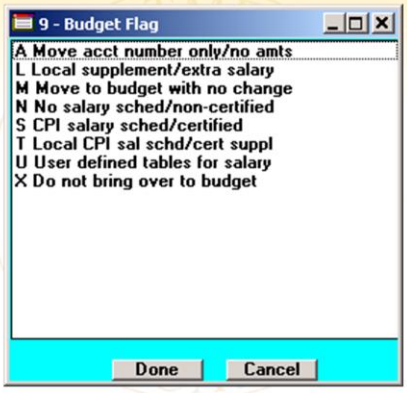

- We are going to discuss how the Budget Flags are used in detail later in the presentation.
- Many options are available for budgeting the employee *Gross Data* account lines and amounts.
- You can move the account numbers only, with no amounts ('A').
- You can budget salary lines for certified employees using the State CPI Salary Schedule ('S').
- You can budget salary lines for certified employees using a Local CPI Salary Schedule ('T').
- You can budget salary lines based upon a Budget Pay Category Field and user-defined salary schedules ('U').
- You can budget hourly/daily lines and salary lines by specifying percentage or amount increases ('L' or 'N').

New Budget System

Create Budget SANDBOX

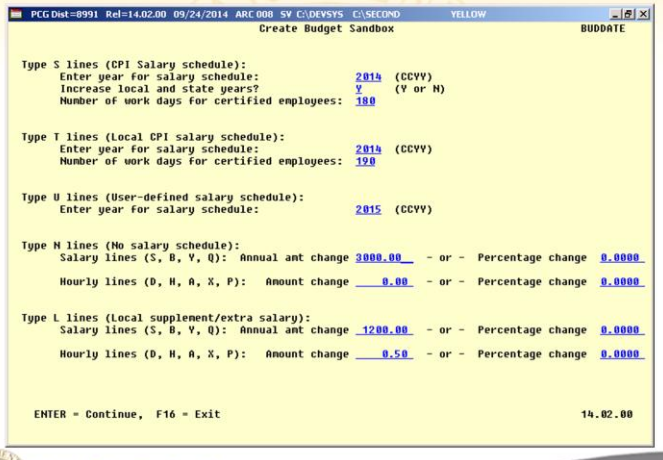

- **Budget Flag** of '**S**': The user specifies the CPI state salary schedule year to use, and whether or not to increment the employees' local and state years of experience. The user must also specify the number of work days for certified employees. Since the CPI state salary schedule is based on **190** days per calendar year, if the number of work days is less than 190, the annual salary on the CPI state salary schedule is prorated accordingly.
- **Budget Flag** of '**T**': The user specifies the CPI local salary schedule year to use, and also specifies the number of work days for certified employees. The local salary schedule is based on **190** days per calendar year.
- **Budget Flag** of '**U**': The user specifies the user-defined salary schedule year to use. Since the user-defined salary schedule is based on **260** days per calendar year, if the number of work days specified on the employees' *Gross Data* screen in the **Annual Work Days** field is less than 260, the annual salary on the user-defined salary schedule is prorated accordingly. The system looks up the correct user-defined salary schedule based upon the employees' **Budget Pay Category** field.
- **Budget Flag** of '**L**' (budget as a local supplement/extra salary) or with a **Budget Flag** of '**N**' (budget as state salary, but do not apply a salary schedule): The user can apply either an annual amount or percent increase or decrease to the salary or the rate on the account line.

PCGenesis Budget System

- The ***PCGenesis Training – New PCG Budget Process*** session will provide detailed information about running the PCGenesis Budget System.
- Make sure to attend!

Agenda

- PCGenesis Budget System
- **Financial Enhancements**
- Direct Deposit Enable/Disable Switch
- Import New Employees
- Payroll Class Code for Board Members
- Affordable Care Act
- Payroll Exports and Imports
- W-2's
- CPI Cycle 3 Reporting and CPI Code Table Download

2014 saw many new features and functions added to PCGenesis.

Vendor Reference Field

- The **Vendor Reference** field on vendor claims has been increased in size from 10 characters to 25 characters.
- This enhancement will facilitate tracking vendor invoices by allowing more space for the vendor reference information.

Vendor Reference Field

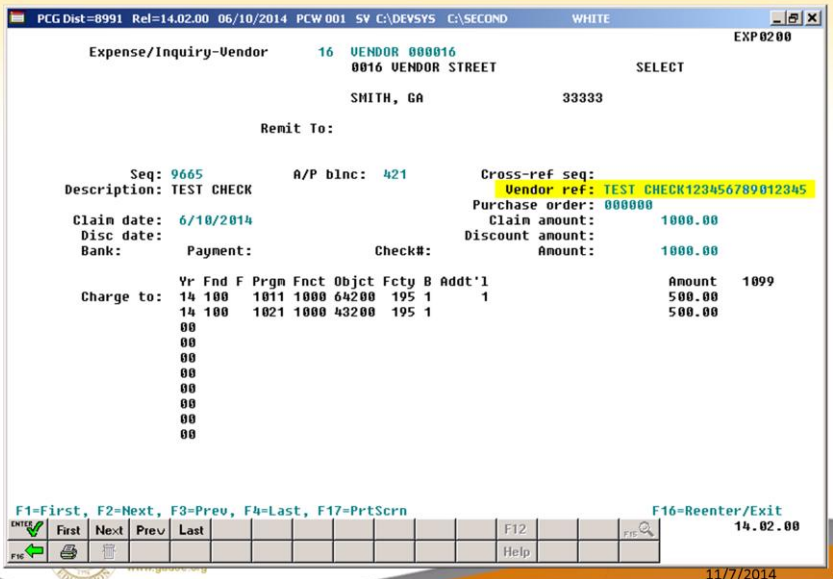

E-Verify Number

- An **E-Verify Number** and an **E-Verify Authorization Date** have been added to the *Vendor Maintenance* screen.
- The number is provided by the Federal government and is required under the provisions for the Immigration and Reform Act submission.
- Informational only.

E-Verify Number

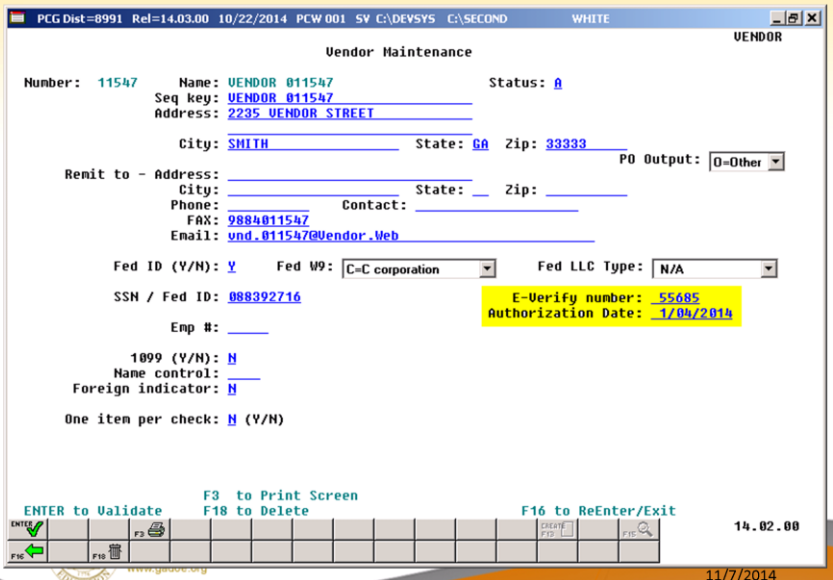

E-Verify Number

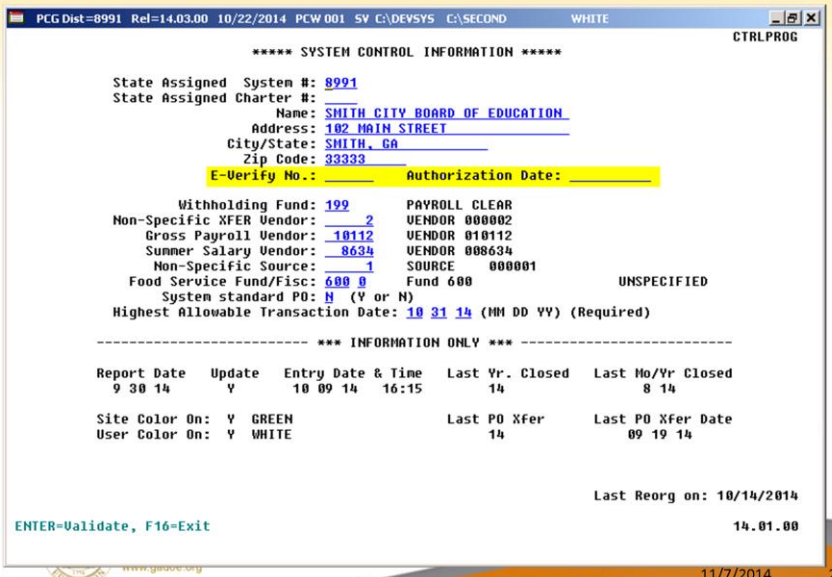

Budget Master Reports

- A new option has been added to the *Budget Master Reports* procedure to allow the user to exclude accounts with zero activity.
- This option will create shorter reports and require less paper for printing.

Budget Master Reports

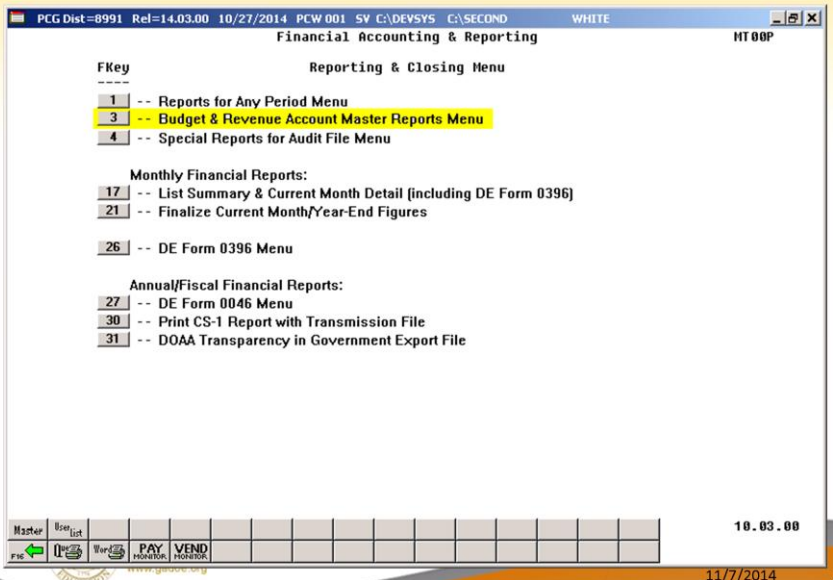

Budget Master Reports

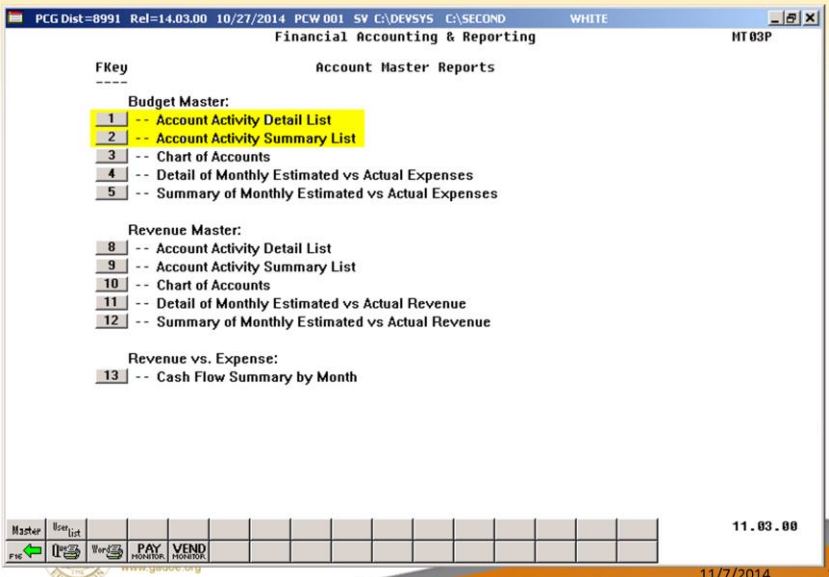

Budget Master Reports

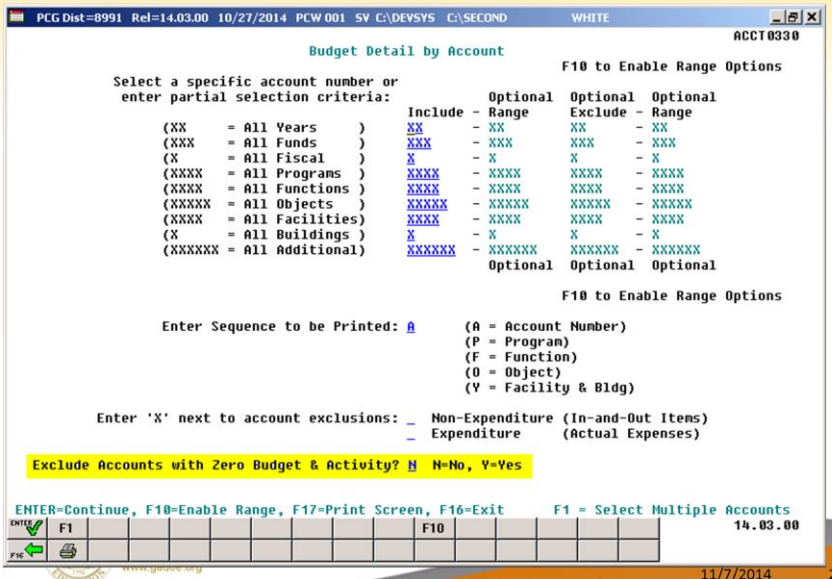

List Open Purchase Orders

- The *List Open Purchase Orders* menu options have been updated to allow the user to create a .csv file export.
- The export file contains the same information that prints on the report.
- Users can perform data analysis on the open purchase order data by using spreadsheet capabilities.
- Producing the export file is optional, but the report will always be produced.

List Open Purchase Orders

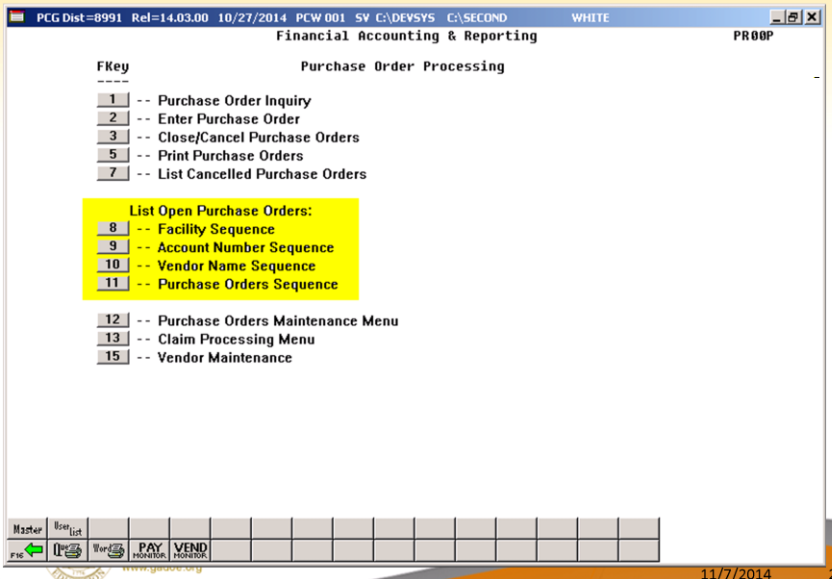

List Open Purchase Orders

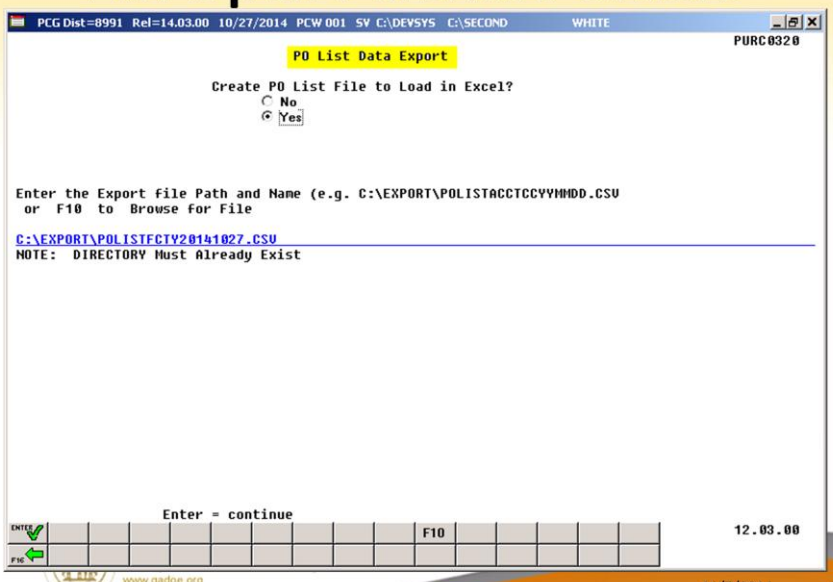

Agenda

- PCGenesis Budget System
- Financial Enhancements
- **Direct Deposit Enable/Disable Switch**
- Import New Employees
- Payroll Class Code for Board Members
- Affordable Care Act
- Payroll Exports and Imports
- W-2's
- CPI Cycle 3 Reporting and CPI Code Table Download

2014 saw many new features and functions added to PCGenesis.

Direct Deposit Enable/Disable Switch

- A new employee-level direct deposit enable/disable field has been added to the *Update/Display Withholding/Direct Deposit Data* screen.
- A new radio button allows the user to temporarily turn off direct deposit for an individual employee.
- Don't have to delete the employee's bank account information.

Direct Deposit Enable/Disable Switch

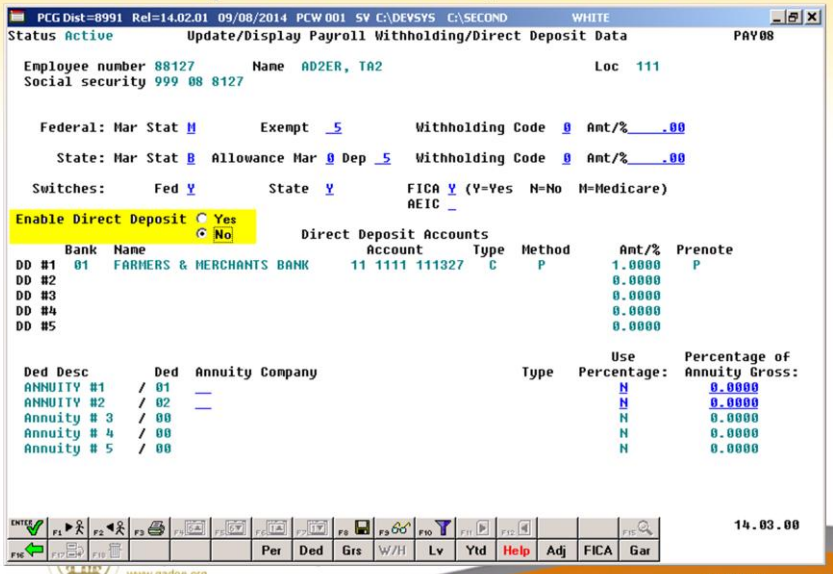

Direct Deposit Enable/Disable Switch

- Now, restarting direct deposit after a temporary suspension is much easier.
- The account information does not need to be rekeyed.
- The possibility of errors in the NACHA file is reduced.

Direct Deposit Enable/Disable Switch

- The *Direct Deposit Employees by Bank* report has been updated to indicate when direct deposit has been disabled for an employee.
- The employee's direct deposit account information will continue to print,
- If the employee's direct deposit has been temporarily disabled, the message "DISABLE" will also print.

Direct Deposit Enable/Disable Switch

REPORT ID: PAYPE105/PAYPR105 PAGE: 1
REPORT DATE: 09/08/2014 REPORT TIME: 10:07

DIRECT DEPOSIT EMPLOYEES BY BANK

LOC	EMPLOYEE NUMBER	EMPLOYEE NAME	SOC SEC NUMBER	DDP ENABLE?	ACCT TYPE	ACCT NUMBER	BANK CODE	BANK NAME
0111	088127	AD2ER, TA2 2889 MAIN STREET 2890 MAIN STREET SMITH, GA 33333	999-08-8127		C	11 1111 111927	01	FARMERS & MERCHANTS BANK
0111	089094	AD9M, SA3 1917 MAIN STREET SMITH, GA 33333	999-08-9094		C	11 1111 111225	01	FARMERS & MERCHANTS BANK
8014	088222	BA3R, FL9RRIE 2794 MAIN STREET SMITH, GA 33333	999-08-8222	DISABLE	C	12345678901234567	01	FARMERS & MERCHANTS BANK
3050	088798	BA3ROW, QU3NTON 2216 MAIN STREET SMITH, GA 33333	999-08-8798	DISABLE	C	11 1111 111256	01	FARMERS & MERCHANTS BANK

Direct Deposit Reports

- A report has also been added to list all employees with NO direct deposit.
- For districts with a policy of direct deposit only, this helps to identify the employees who are not set up for direct deposit.

Direct Deposit Reports

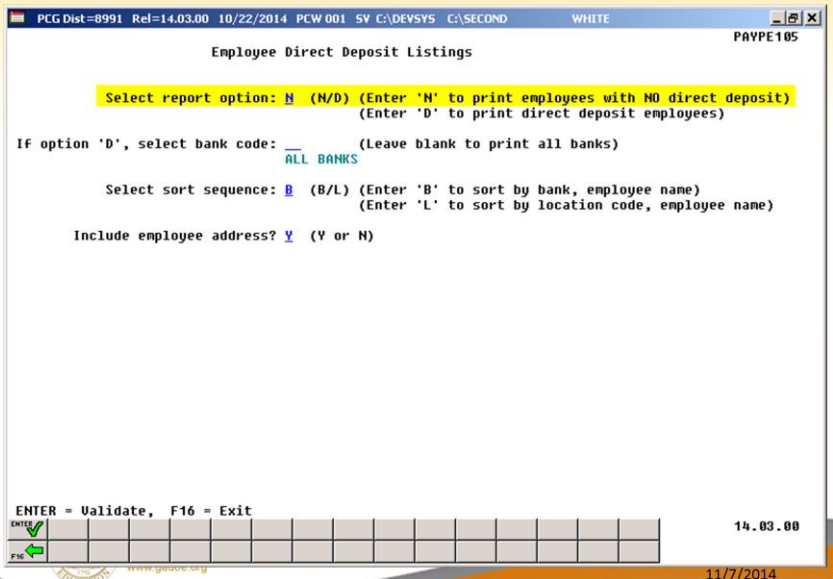

Direct Deposit Reports
Create Direct Deposit Export File

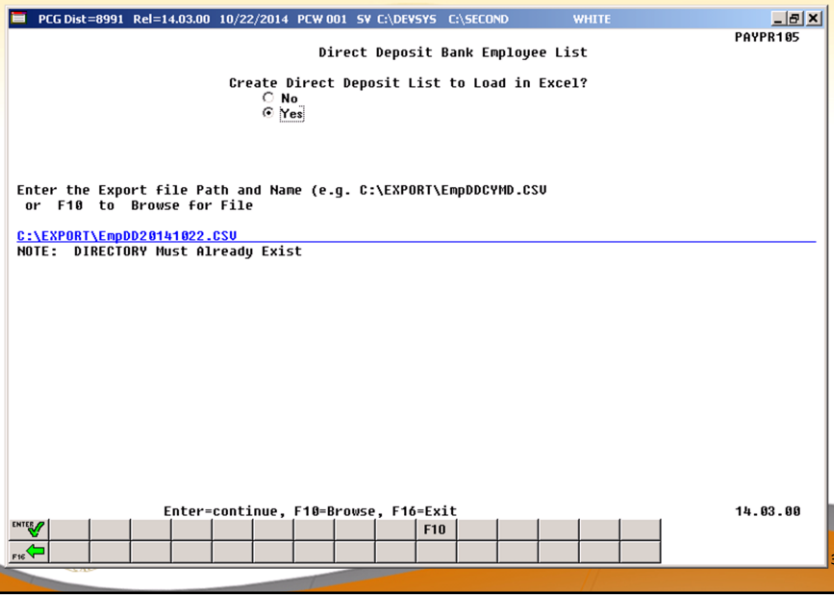

Direct Deposit Reports
Employees with NO Direct Deposit

REPORT ID: PAYPE105/PAYPR105 PAGE: 1
REPORT DATE: 10/22/2014 REPORT TIME: 15:30

NON-DIRECT DEPOSIT EMPLOYEES BY BANK

LOC	EMPLOYEE NUMBER	EMPLOYEE NAME	SOC SEC NUMBER	DDP ENABLE?	ACCT TYPE	ACCT NUMBER	BANK CODE	BANK NAME
0050	089351	AI2EN, LA2ARO 1652 MAIN STREET SMITH, GA 33333	888-08-9351	DISABLE				
0050	085867	AL4NIZ, JA6AL 5168 MAIN STREET SMITH, GA 33333	888-08-5867	DISABLE				
0195	086223	AR2GON, EF2EN 4805 MAIN STREET SMITH, GA 33333	888-08-6223	DISABLE				
0050	087254	BL3LOCK, LA3HAUN 3770 MAIN STREET SMITH, GA 33333	888-08-7254	DISABLE				
0050	085769	BR8NNER, RE8 5267 MAIN STREET SMITH, GA 33333	888-08-5769	DISABLE				

Agenda

- PCGenesis Budget System
- Financial Enhancements
- Direct Deposit Enable/Disable Switch
- **Import New Employees**
- Payroll Class Code for Board Members
- Affordable Care Act
- Payroll Exports and Imports
- W-2's
- CPI Cycle 3 Reporting and CPI Code Table Download

2014 saw many new features and functions added to PCGenesis.

Import New Employees

- The *Import New Employees – Batch Mode* option which is available from the *Payroll Export/Import Menu* has been updated.
- Before, the batch new hire import procedure would read a directory which contained multiple single-employee import files, and import all of the individual files at once.
- Now, a new option has been added which loads multiple employees from one import file.

Import New Employees

- When the user enters the *Import New Employees – Batch Mode* process, a screen is presented with the following two options:

Import New Employees

- Facilitate gathering employee information from multiple departments and/or schools.
- Schools can load data into Microsoft® Excel Spreadsheets / Workbooks
- The Spreadsheets can then be loaded into the PCGenesis system either individually, or in batch mode.
- Three methods are now offered for importing new employee data.

Import New Employees
Use *Add Employee* Screen

- On the *Add Employee* on-line screen, users will be able to create a new employee by importing a spreadsheet with one individual's data.
- Users may select **F17** (Import new employee data) to import the data from a comma-delimited file.
- If the import is successful, the import data will be displayed on the *New Employee* screen, and the payroll administrator will be able to finish editing and adding the employee data.

Import New Employees
Use *Add Employee* Screen

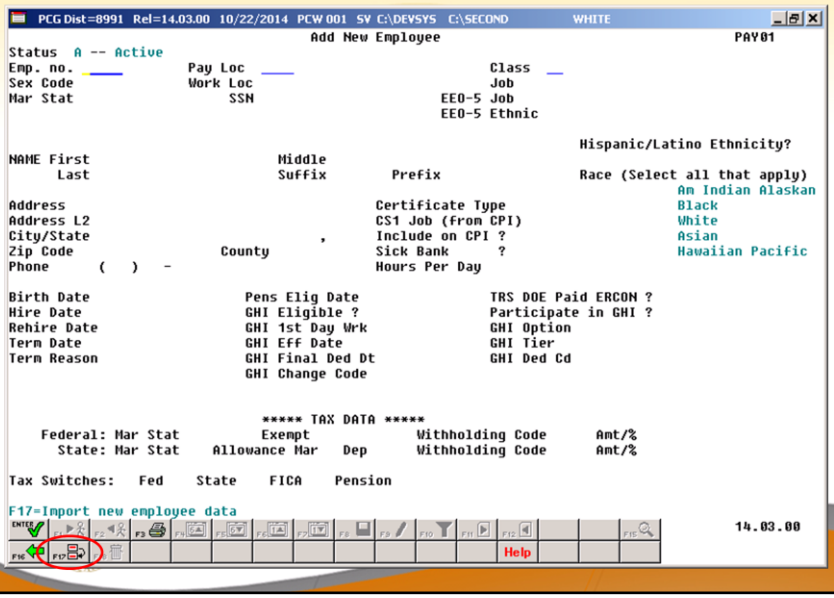

Import New Employees
Use *Add Employee* Screen

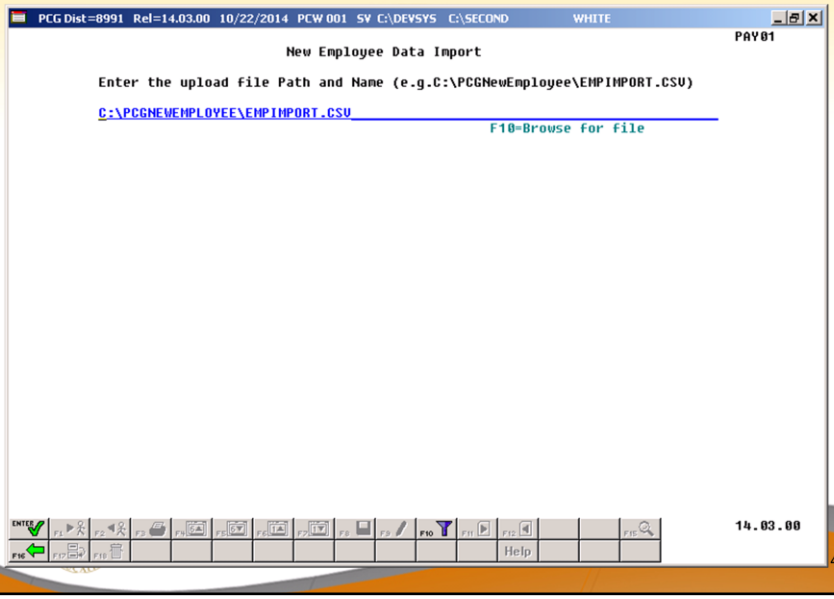

Import New Employees
Use *Add Employee* Screen

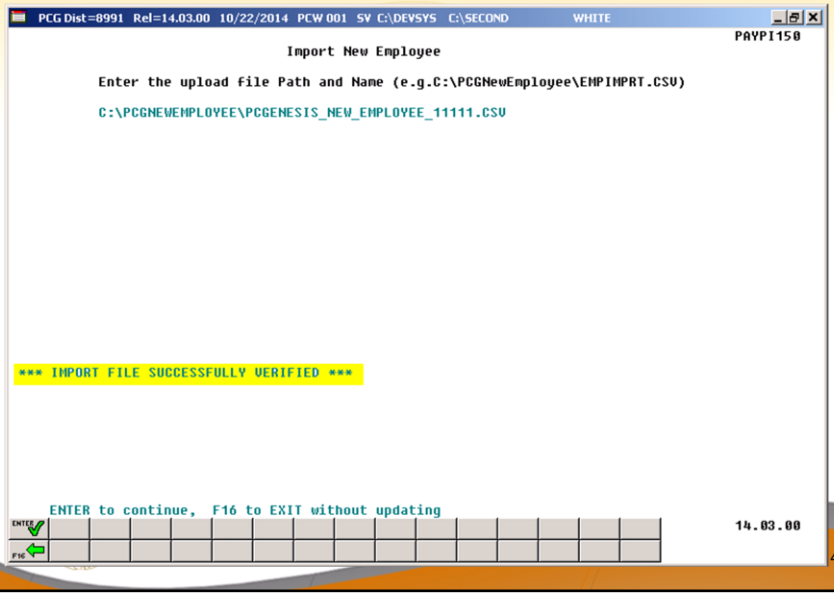

Import New Employees
Use *Add Employee* Screen

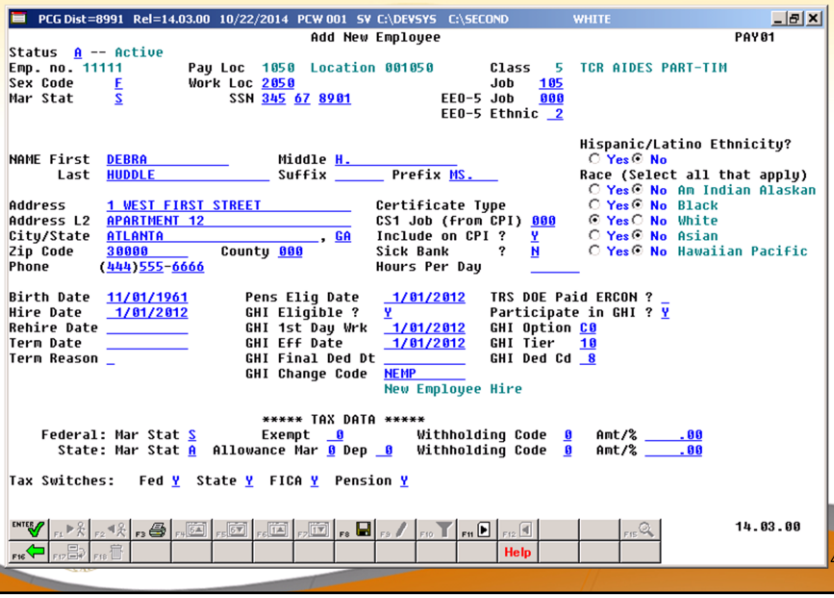

Import New Employees
Use *Add Employee* Screen

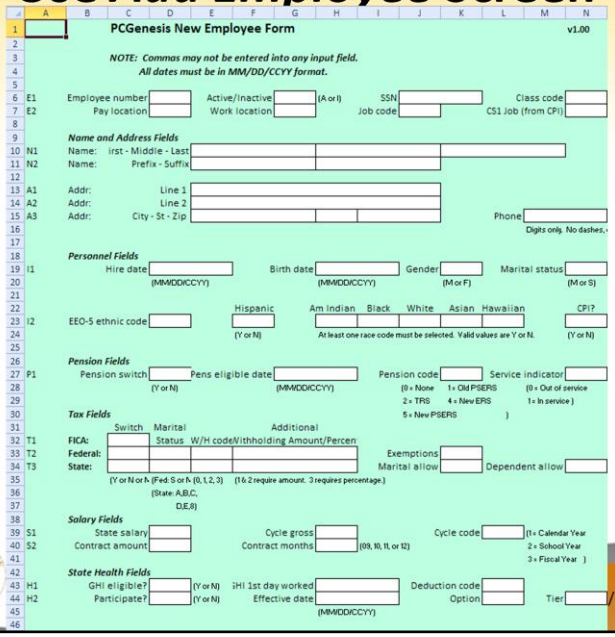

PCGenesis New Employee Form v1.00

NOTE: Commas may not be entered into any input field.
All dates must be in MM/DD/CCYY format.

E1 Employee number | Active/Inactive | (A or I) | SSN | Class code
E2 Pay location | Work location | Job code | CS1 Job (from CPI)

Name and Address Fields
N1 Name: irst - Middle - Last
N2 Name: Prefix - Suffix
A1 Addr: Line 1
A2 Addr: Line 2
A3 Addr: City - St - Zip | Phone
Digits only. No dashes, •

Personnel Fields
I1 Hire date (MM/DD/CCYY) | Birth date (MM/DD/CCYY) | Gender (M or F) | Marital status (M or S)

I2 EEO-5 ethnic code | Hispanic (Y or N) | Am Indian | Black | White | Asian | Hawaiian | CPI? (Y or N)
At least one race code must be selected. Valid values are Y or N.

Pension Fields
P1 Pension switch (Y or N) | Pens eligible date (MM/DD/CCYY) | Pension code (0 = None, 1 = Old PSERS, 2 = TRS, 4 = New ERS, 5 = New PSERS) | Service indicator (0 = Out of service, 1 = In service)

Tax Fields

	Switch	Marital Status	W/H code	Withholding Amount/Percen	
T1 FICA:					
T2 Federal:					Exemptions
T3 State:					Marital allow / Dependent allow

(Y or N or h (Fed: S or h (0, 1, 2, 3) (1 & 2 require amount. 3 requires percentage.)
(State: A,B,C, D,E,8)

Salary Fields
S1 State salary | Cycle gross | Cycle code (1 = Calendar Year, 2 = School Year, 3 = Fiscal Year)
S2 Contract amount | Contract months (09, 10, 11, or 12)

State Health Fields
H1 GHI eligible? (Y or N) | iHI 1st day worked | Deduction code
H2 Participate? (Y or N) | Effective date (MM/DD/CCYY) | Option | Tier

Import New Employees
Multiple Files, One Employee Per File

- Uses the same spreadsheet as shown in the prior slide.
- This process reads a directory which contains multiple single-employee import files, and imports all of the individual files at once.
- Available from the *Special Functions Menu,* and the *Payroll Export/Import Menu.*

Import New Employees
Multiple Files, One Employee Per File

- New employees will be created from all files that pass the edits.
- Any files which contain errors will be bypassed.
- Run in trial mode or final mode.

Import New Employees
Multiple Files, One Employee Per File

- Three reports are produced from the batch process:
  - A report listing the valid employees
  - A report listing the employee files with errors
  - A summary report which displays the results for each file.

Import New Employees
Multiple Files, One Employee Per File

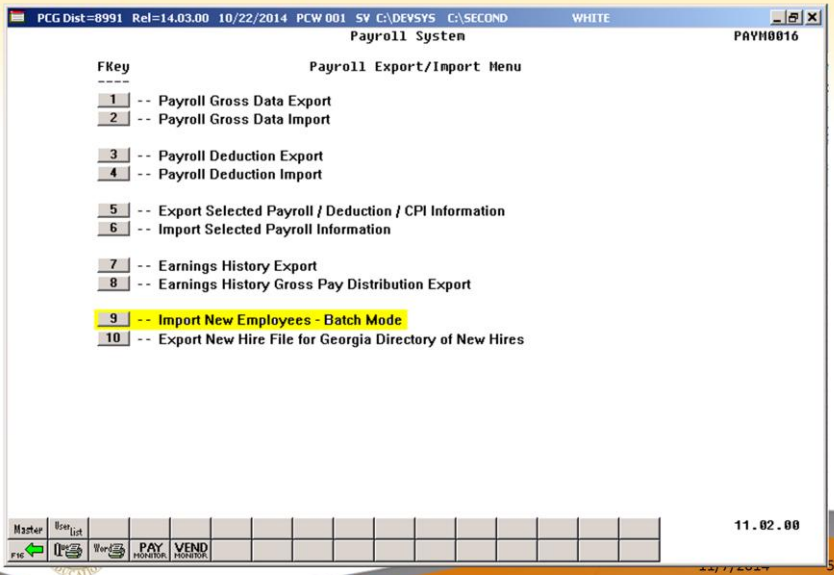

Import New Employees
Multiple Files, One Employee Per File

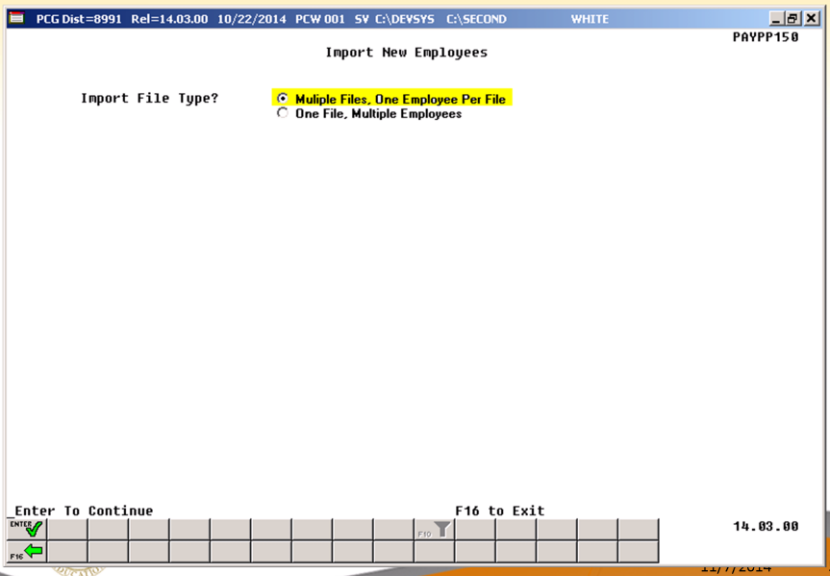

Import New Employees
Multiple Files, One Employee Per File

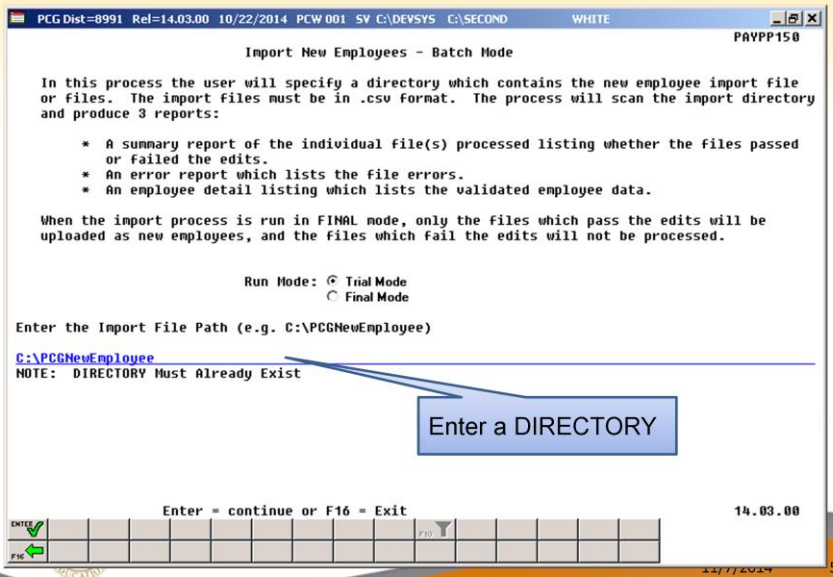

Import New Employees
Multiple Files, One Employee Per File

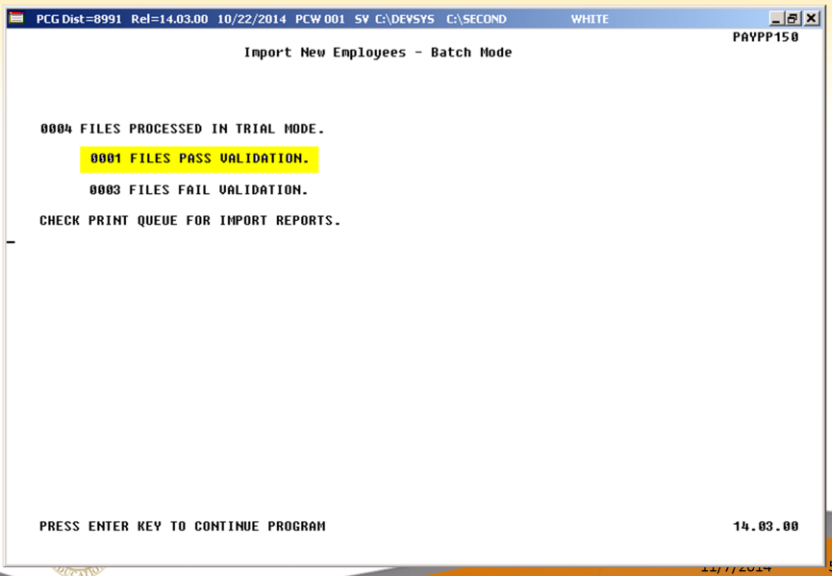

Import New Employees
Multiple Files, One Employee Per File

Summary of results

```
Run date: 10/22/2014                EMPLOYEE NEW HIRE IMPORT REPORT                Page:    1
Program: PAYPP150                                                                  Run mode: TRIAL MODE
Import Directory: C:\PCGNEWEMPLOYEE2

 Import Filename
      Result          Empno      SSN         Last Name            First Name      Middle Name      Emp Stat

 PCGenesis New Employee 11111.csv
          PASSED      011111  345-67-8901  HUDDLE               DEBRA           H.               ACTIVE

 PCGenesis New Employee 33333.csv
      *** ERRORS ***  011111  345-67-8901  HUDDLE               DEBRA           H.               ACTIVE

 PCGenesis New Employee 33333.xlsx
      *** ERRORS ***  000000  000-00-0000

 PCGenesis New Employee 44444.csv
      *** ERRORS ***  044444  345-67-8901  HUDDLE               DEBRA           H.               ACTIVE
```

Import New Employees
Multiple Files, One Employee Per File

Detail Report listing valid employees.

```
 RUN DATE: 10/22/2014                    NEW EMPLOYEE IMPORT - VALID EMPLOYEES                              PAGE:    1
  PROGRAM: PAYPI150                         Multiple Files, One Employee                    Run mode: TRIAL MODE
Import Directory: C:\PCGNEWEMPLOYEE2

EMPLOYEE NO:  11111    SOC SEC: 345-67-8901    PAY CLASS: 05    PAY LOCATION: 0111    WORK LOCATION: 0111    JOB: 002    STATUS: A

      CERTIFICATE LEVEL:       YEARS OF STATE EXPERIENCE: 00   YEARS OF LOCAL EXPERIENCE: 00          CS1 JOB: 104

    EMPLOYEE NAME: HUDDLE, DEBRA H.                      BIRTH DATE: 11/01/1961    MARITAL STATUS: S    SEX: F    EEO5 ETHNIC: 02
          STREET: 1 WEST FIRST STREET                     HIRE DATE:  1/01/2012          GHI ELIG: Y              EEO5 JOB: 000
      CITY/STATE: ATLANTA, GA                         GHI 1ST DAY:  1/01/2012       GHI DED CODE:  8        GHI PARTICIPANT: Y
             ZIP: 30000                           GHI EFFECT DATE:  1/01/2012        GHI OPTION: B2              GHI TIER: 96
       TELEPHONE: 444-555-6666    INCLUDE ON CPI? Y     HISPANIC: N    RACE CODES: WHITE

    FEDERAL EXEMPTIONS: 00   FEDERAL WITHHOLDING CODE: 0   FEDERAL WITHHOLDING AMOUNT:   0.00     FEDERAL MARITAL STATUS: S
      STATE ALLOWANCES: M-0 D-00  ST WITHHOLDING CODE: 0     STATE WITHHOLDING AMOUNT:   0.00       STATE MARITAL STATUS: A

       PAY SCHEDULE #: 12        PAY CYCLE: 1    FEDERAL SWITCH: Y    STATE SWITCH: Y   FICA SWITCH: Y    RETIRE SWITCH: Y

         PENS ELIG DT:  1/01/2012   SALARY:   1500.00  CONTRACT:  30000.00   STATE: 30000.00  LOCAL:      0.00    OTHER:      0.00

         PENSION CODE: 5    PENSION AMT/PCT:   10.0000       CONTRACT MONTH: 09         SERVICE: 1             AEIC AMT:      0.00

    DD BANK CODE:      DD BANK ACCT:                    DD BANK TYPE:     DD METHOD:     DD AMT/%:

  ANNUITY #1: DED 01/CO 00                    #2: DED 02/CO 00                    #3: DED 00/CO 00
  ANNUITY #4: DED 00/CO 00                    #5: DED 00/CO 00                    CREDIT UNION: 00000000000000  SECTION 125: Y
```

Import New Employees
Multiple Files, One Employee Per File

Error Report

```
Run date: 10/22/2014                          EMPLOYEE NEW HIRE IMPORT REPORT                          Page:    2

Program: PAYPI150          Load File Name: C:\PCGNEWEMPLOYEE2\PCGenesis New Employee 33333.xlsx

Import Input Lines and Error Messages
-------------------------------------------------------------------------------------------------------------------------------

     Empno  000000 Employee number, pay class, or pay location not found

Employee Number: 000000
     Field Name           Field Value     Error
     Status Code                          Invalid value for field.
     Work Location        0000            Invalid value for field.
     Job Code             000             Invalid value for field.
     Ethnic Code          00              Invalid value for field.
     GHI Option                           Invalid value for field.
     GHI Tier             00              Invalid value for field.
     GHI Eligible/Option                  GHI Eligible Must = Y when GHI Option selected
     Gender Code                          Invalid value for field.
     Race Codes           NNNNN           At least one race code must be selected
     Last Name                            Invalid value for field.
     Street                               Invalid value for field.
     City                                 Invalid value for field.
     State                                Invalid value for field.
     Zip                                  Invalid value for field.
     Social Security No   000000000       Invalid value for field.
     Marital Status                       Invalid value for field.
     Hire Date            00000000        Invalid value for field.
     GHI Participation Sw                 Invalid value for field.
     Federal Marital Stat                 Invalid value for field.
     State Marital Status                 Invalid value for field.
     Federal Tax Switch                   Invalid tax switch. Must be Y or N
     State Tax Switch                     Invalid tax switch. Must be Y or N
     FICA Tax Switch                      FICA tax switch must be  Y, N, or M
     Retirement Switch                    Retire Switch must be Y, N or R
     State Salary         000000000       Invalid value for field.
     Pay Cycle                            Invalid value for field.
     TRS Service Switch                   Invalid value for field.
```

Import New Employees
One File, Multiple Employees

- This process reads one file which contains multiple employee records.
- Available from the *Special Functions Menu,* and the *Payroll Export/Import Menu.*

Import New Employees
One File, Multiple Employees

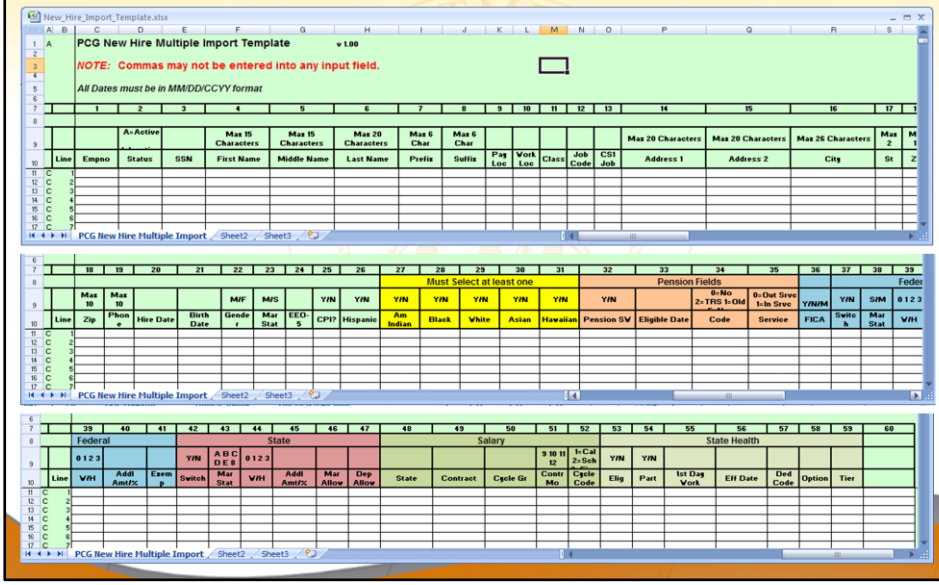

Import New Employees
One File, Multiple Employees

- New employees will be created from all rows that pass the edits.
- Any rows which contain errors will be bypassed.
- Run in trial mode or final mode.

Import New Employees
One File, Multiple Employees

- Two reports are produced from the batch process:
  - A summary report which displays the results for each employee.
  - A report listing the valid employees and employees with errors

Import New Employees
One File, Multiple Employees

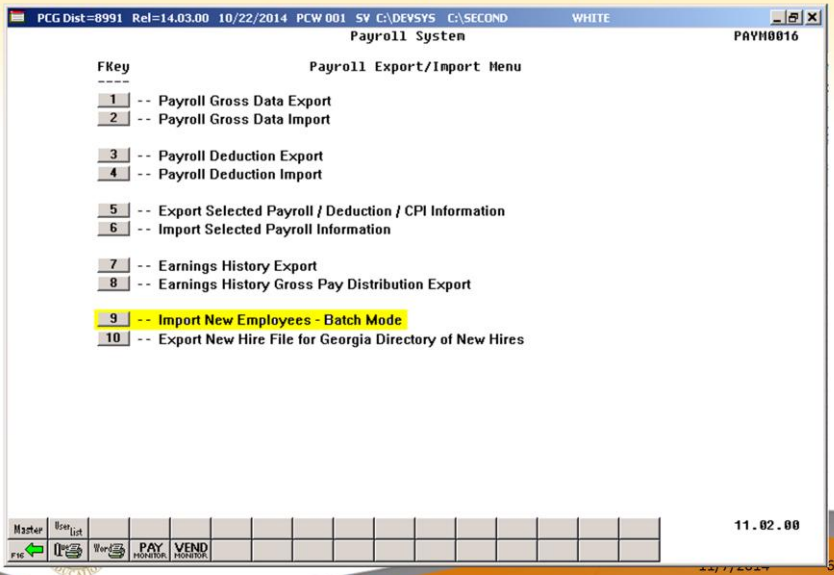

Import New Employees
One File, Multiple Employees

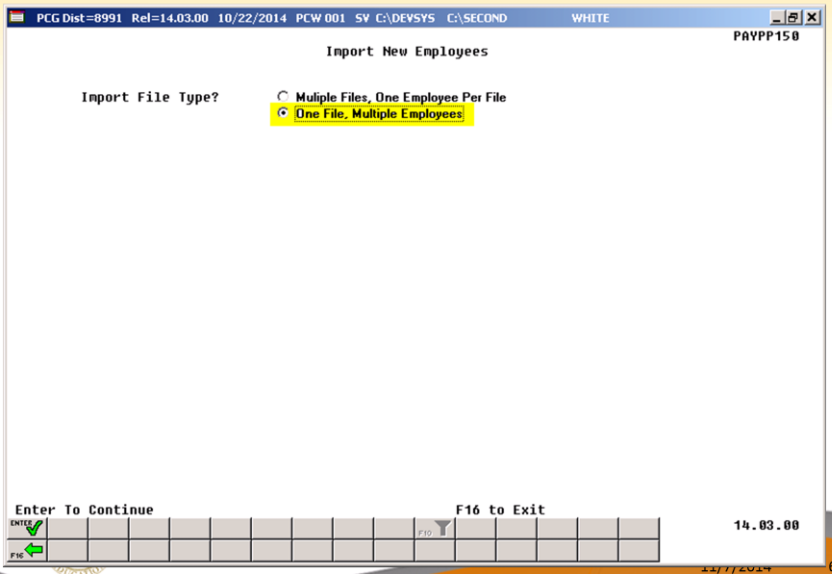

Import New Employees
One File, Multiple Employees

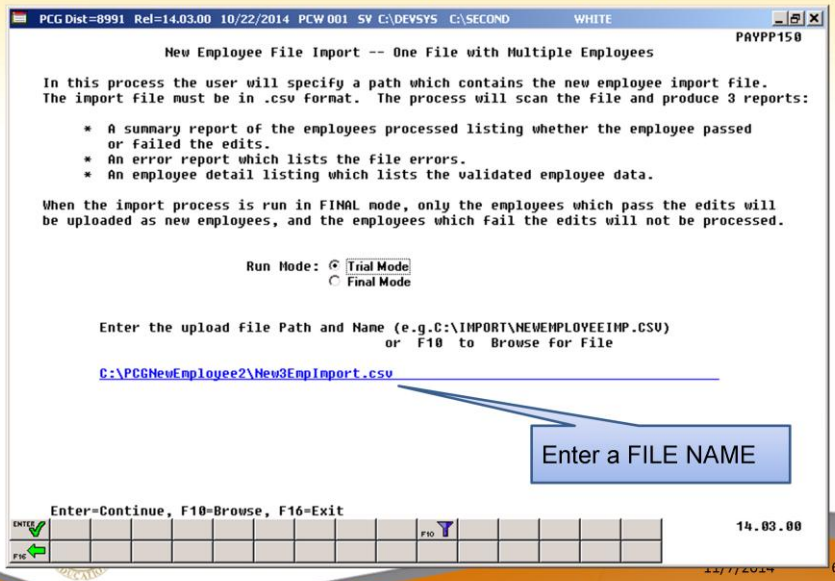

Import New Employees
One File, Multiple Employees

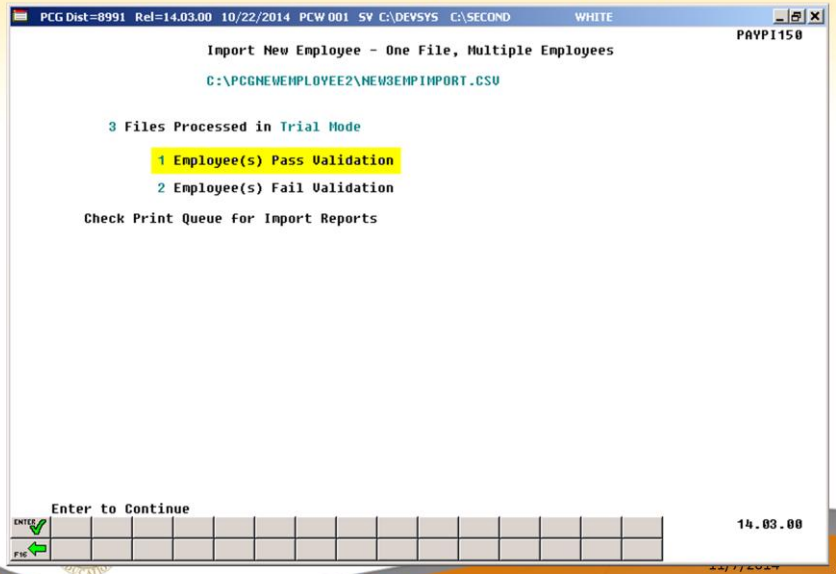

Import New Employees
One File, Multiple Employees

Summary of results

Run date: 10/22/2014 EMPLOYEE NEW HIRE IMPORT REPORT Page: 1
PROGRAM: PAYPI150 One File, Multiple Employees Run mode: TRIAL MODE
Load File Name: C:\PCGNEWEMPLOYEE2\NEW3EMPIMPORT.CSV

Result	Empno	SSN	Last Name	First Name	Middle Name	Emp Stat
*** ERRORS ***	012345	123-45-6789	LAST	FIRST	MIDDLE	ACTIVE
*** ERRORS ***	054321	987-65-4321	NAME	NEW	MID	INACTIVE
PASSED	032432	898-98-9899	SMITH	GOOD	M	ACTIVE

Import New Employees
One File, Multiple Employees

Detail Report with all employees – pass and fail

```
 RUN DATE: 10/22/2014                        NEW EMPLOYEE IMPORT - ALL EMPLOYEES                                    PAGE:    1
  PROGRAM: PAYPI150                                One File, Multiple Employees                          Run mode: TRIAL MODE
  Load File Name: C:\PCGNEWEMPLOYEE2\NEW3EMPIMPORT.CSV

EMPLOYEE NO:  12345    SOC SEC: 123-45-6789    PAY CLASS: 55    PAY LOCATION: 0009    WORK LOCATION: 0010    JOB: 900    STATUS: A

      CERTIFICATE LEVEL:       YEARS OF STATE EXPERIENCE: 00   YEARS OF LOCAL EXPERIENCE: 00          CS1 JOB: 013

    EMPLOYEE NAME: LAST 8, FIRST MIDDLE                  BIRTH DATE:  1/21/1900    MARITAL STATUS: S    SEX: M    EEO5 ETHNIC: 24
          STREET: 14                                      HIRE DATE:  1/20/1900         GHI ELIG: N                EEO5 JOB: 000
       CITY/STATE: 16, 17                               GHI 1ST DAY:  2/24/1900       GHI DED CODE: 57         GHI PARTICIPANT: Y
              ZIP: 18                                 GHI EFFECT DATE:  2/25/1900        GHI OPTION: 58              GHI TIER: 59
        TELEPHONE: 000-000-0019    INCLUDE ON CPI? Y     HISPANIC: N    RACE CODES: INDIAN  WHITE  PACIFIC

    FEDERAL EXEMPTIONS: 41   FEDERAL WITHHOLDING CODE: 3   FEDERAL WITHHOLDING AMOUNT:  40.00     FEDERAL MARITAL STATUS: M
      STATE ALLOWANCES: M-9 D-47  ST WITHHOLDING CODE: 2     STATE WITHHOLDING AMOUNT:  45.00       STATE MARITAL STATUS: S

        PAY SCHEDULE #:  0        PAY CYCLE: 2    FEDERAL SWITCH: Y    STATE SWITCH: N   FICA SWITCH: N    RETIRE SWITCH: N

WARNING MESSAGES
Employee Number: 012345
     The pension code is zero, no pension will be taken.
     The following tax switches have been turned off:
        FICA tax, state tax, pension
     Turning off pension or tax switches will result in no pension/tax being withheld.


ERRORS FOUND - Validation Failed - Review Print File
     Empno  012345 INVALID PAY CLASS
     Empno  012345 INVALID PAY LOCATION

Employee Number: 012345
     Field Name          Field Value     Error
     Work Location       0010            Invalid value for field.
     Job Code            900             Invalid value for field.
     Ethnic Code         24              Invalid value for field.
     GHI Option          58              Invalid value for field.
     GHI Tier            59              Invalid value for field.
     GHI Eligible/Option 58              GHI Eligible Must = Y when GHI Option selected
     State               17              Invalid value for field.
     GHI Deduction Code  57              Deduction code not valid or not setup as SHBP deduction
```

Agenda

- PCGenesis Budget System
- Financial Enhancements
- Direct Deposit Enable/Disable Switch
- Import New Employees
- **Payroll Class Code for Board Members**
- Affordable Care Act
- Payroll Exports and Imports
- W-2's
- CPI Cycle 3 Reporting and CPI Code Table Download

2014 saw many new features and functions added to PCGenesis.

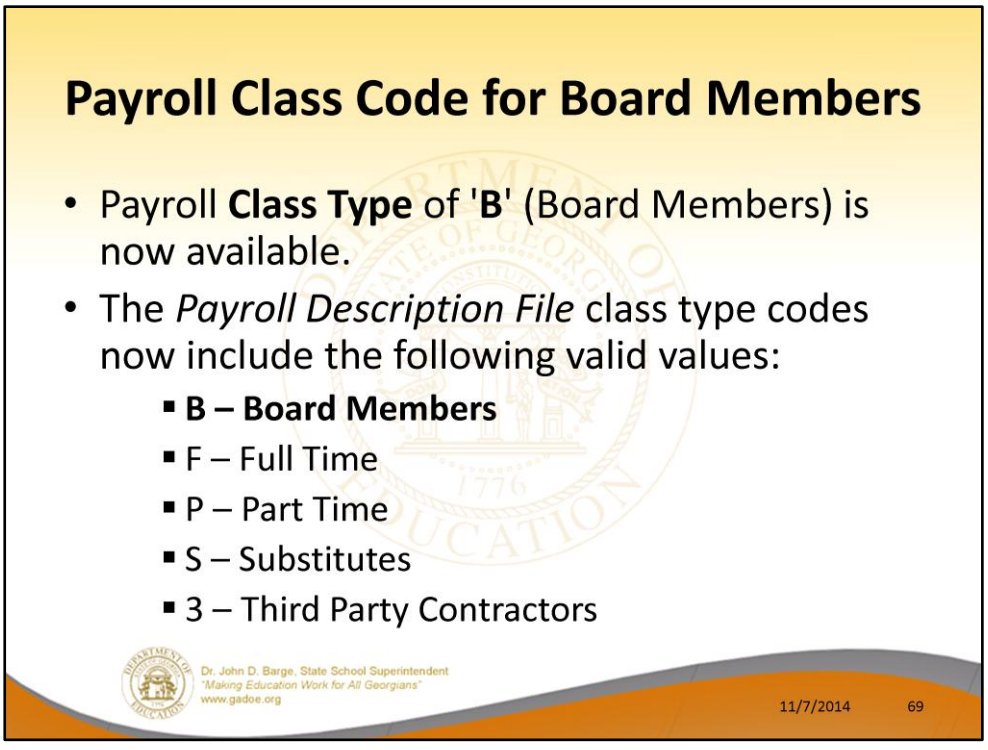

PCGenesis can be brought into the modern era by interfacing with third party software.

Payroll Class Code for Board Members

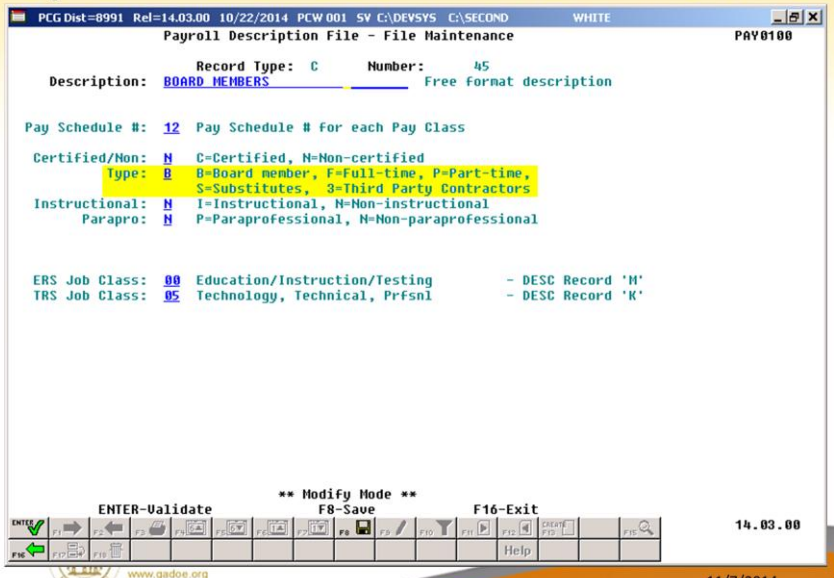

Payroll Class Code for Board Members

- Per Ga DOL specifications, elected board members should not be reported on Department of Labor reports.
- This requires setting up a new **Payroll Class Code Type** to designate board members only.
- A **Class Type** of '**B**' will allow board member wages to be skipped for the DOL report.

Payroll Class Code for Board Members

New report shows wages of excluded board members

REPORT ID: QTREXT02 BOARD MEMBER EXCLUDED GROSS WAGES PAGE 1
REPORT DATE: 09/08/2014

SOC SEC NO	NAME	PAY PER	QTR GROSS
999-08-8319	SP2IN, WH2TLEY	09	100.00
999-08-8656	FL9NT, WA9	09	100.00
999-08-8869	NA4LE, IR4IDA	09	100.00
999-08-9215	MA6, VA6NA	09	100.00
999-08-9799	MC2LOUD, RO2	09	100.00
	GRAND TOTALS		500.00

Payroll Class Code for Board Members

- However, the DOL Report will not change until 4th quarter.
- Payments created before release 14.03.00 will not be flagged as 'Board Member' in Earnings History.
- Payments created after release 14.03.00 will be flagged as 'Board Member' in Earnings History.

Agenda

- PCGenesis Budget System
- Financial Enhancements
- Direct Deposit Enable/Disable Switch
- Import New Employees
- Payroll Class Code for Board Members
- **Affordable Care Act**
- Payroll Exports and Imports
- W-2's
- CPI Cycle 3 Reporting and CPI Code Table Download

2014 saw many new features and functions added to PCGenesis.

Affordable Care Act

- 3rd parties require "actual hours worked per week" for all employees including substitutes.
- Any employee who averages more than **30** hours per week is eligible for employer-covered healthcare.
- Currently, the **Days/Hours** fields are NOT available on the PCGenesis Earnings History records.

Affordable Care Act

- Requirements for Affordable Care are still in flux.
- Adding the **Hours** field to the Earnings History file is a massive change.
- Would also require changes to the *Gross Data* screen to track separate **Hours** and **Days** fields.
- Today, the *Gross Data* screen has ONE column labelled **Days/Hrs Regular**.
- We are reluctant to make any system changes at this time.

Affordable Care Act

- To address these issues, we have designed a work-around.
- An export option has been added to the *Print Balance Sheets (After Updates)* process.
- Obtain a spreadsheet of employee hours/days *during the current payroll run*.
- **Payroll Administrators must remember to produce this export file while running the payroll.**

Affordable Care Act

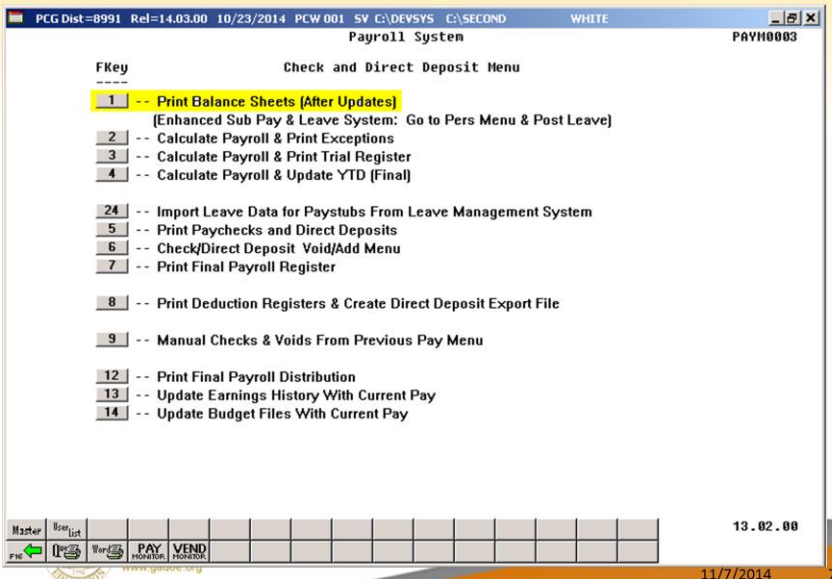

Affordable Care Act

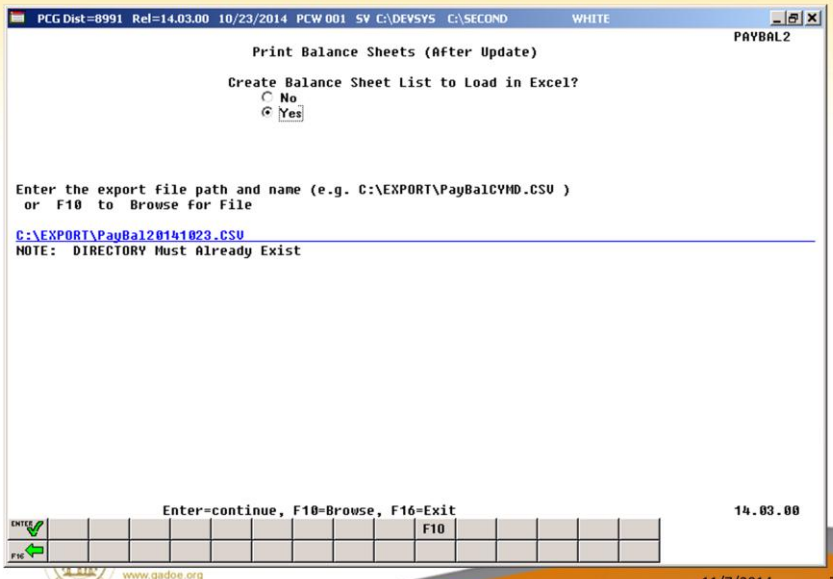

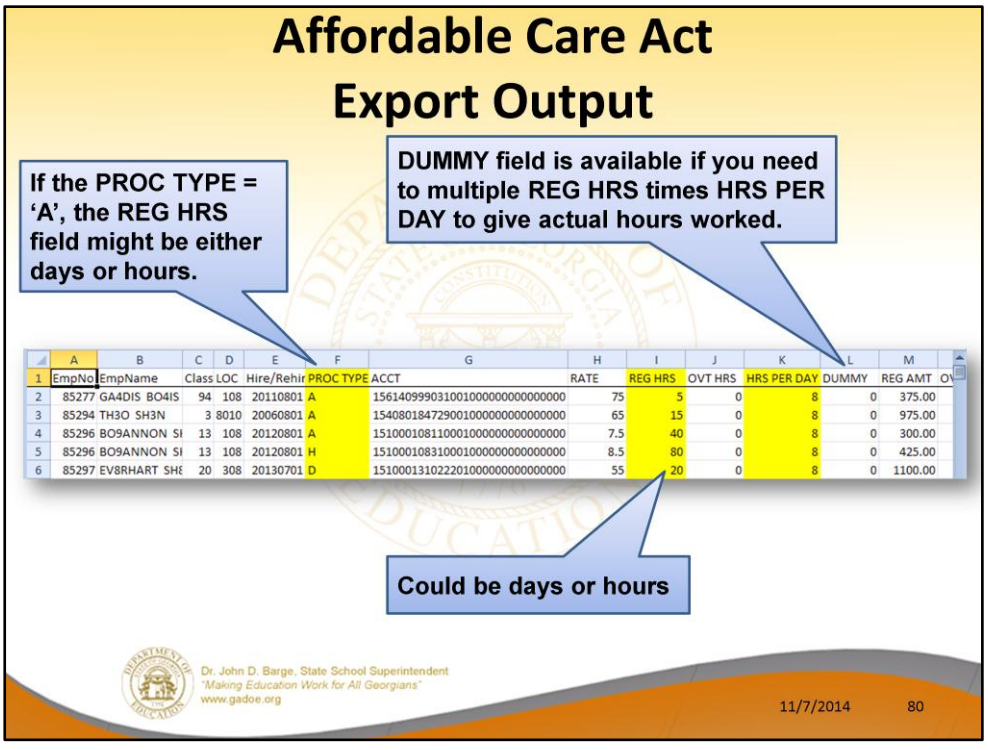

	A	B	C	D	E	F	G	H	I	J	K	L	M
1	EmpNo	EmpName	Class	LOC	Hire/Rehir	PROC TYPE	ACCT	RATE	REG HRS	OVT HRS	HRS PER DAY	DUMMY	REG AMT
2	85277	GA4DIS BO4IS	94	108	20110801	A	15614099903100100000000000000	75	5	0	8	0	375.00
3	85294	TH3O SH3N	3	8010	20060801	A	15408018472900100000000000000	65	15	0	8	0	975.00
4	85296	BO9ANNON SI	13	108	20120801	A	15100010811000100000000000000	7.5	40	0	8	0	300.00
5	85296	BO9ANNON SI	13	108	20120801	H	15100010831000100000000000000	8.5	80	0	8	0	425.00
6	85297	EV8RHART SHE	20	308	20130701	D	15100013102220100000000000000	55	20	0	8	0	1100.00

- The export spread sheet will contain the gross pay data including the payroll account number, the process type code, the pay rate, the regular and overtime hours/days, and the regular and overtime gross amounts.
- The export will also include the hours per day worked by the employee (in case the gross data line represents a daily rate), the employees' hire/rehire date, the payroll class code, location code, and also a dummy column.
- With this information, the user will be able to manipulate the spreadsheet in order to provide a third party vendor with the hours worked per week for all employees including substitutes, custodians, etc.
- The dummy column is available to calculate the hours worked, if applicable, by multiplying the regular and/or overtime days field by the number of hours worked per day.

Agenda

- PCGenesis Budget System
- Financial Enhancements
- Direct Deposit Enable/Disable Switch
- Import New Employees
- Payroll Class Code for Board Members
- Affordable Care Act
- **Payroll Exports and Imports**
- W-2's
- CPI Cycle 3 Reporting and CPI Code Table Download

2014 saw many new features and functions added to PCGenesis.

Payroll Gross Data Export

- *Payroll Gross Data Export* now allows the user to select employee records by using **F10** – Set Employee filter/Set filter condition.
- Gross data can be exported for a selected group of employees, instead of always all employees.
- Also, the new **Budget Flag** field has been added to the Gross Data Export csv file in Column AD.

Payroll Gross Data Export

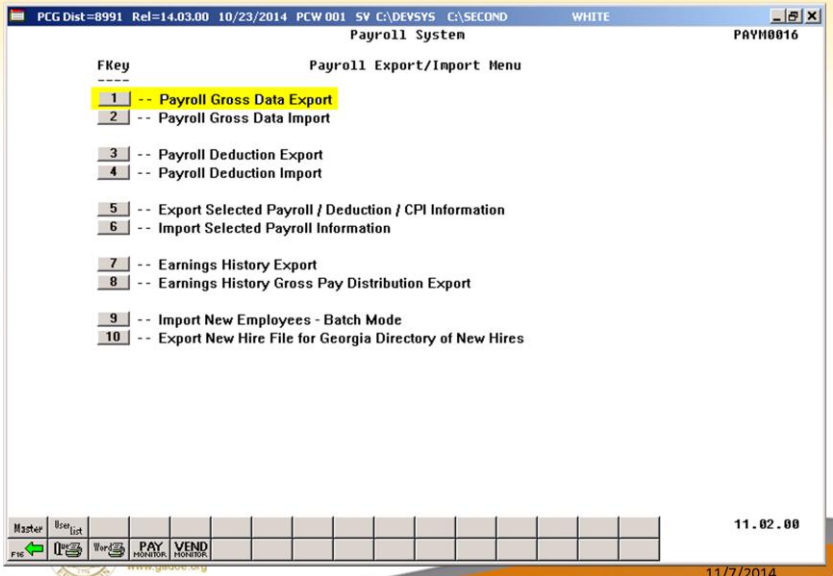

Payroll Gross Data Export

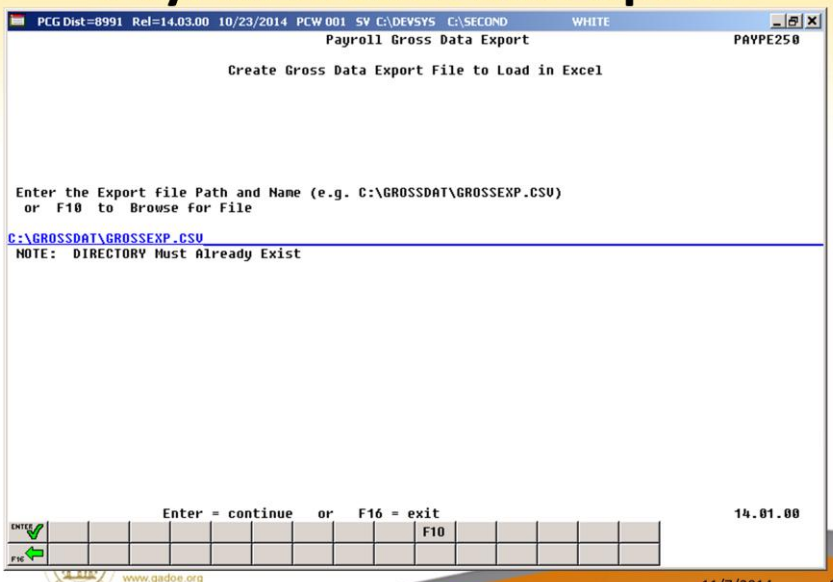

Payroll Gross Data Export

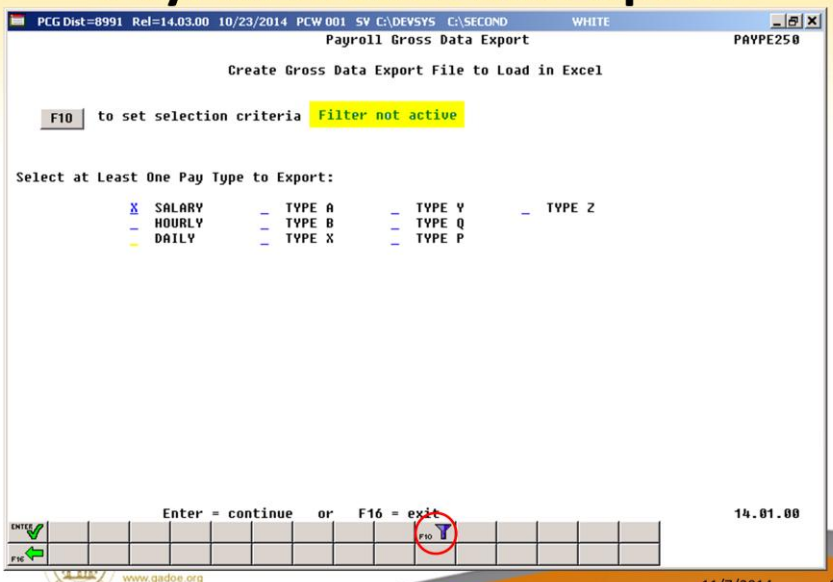

Payroll Gross Data Export

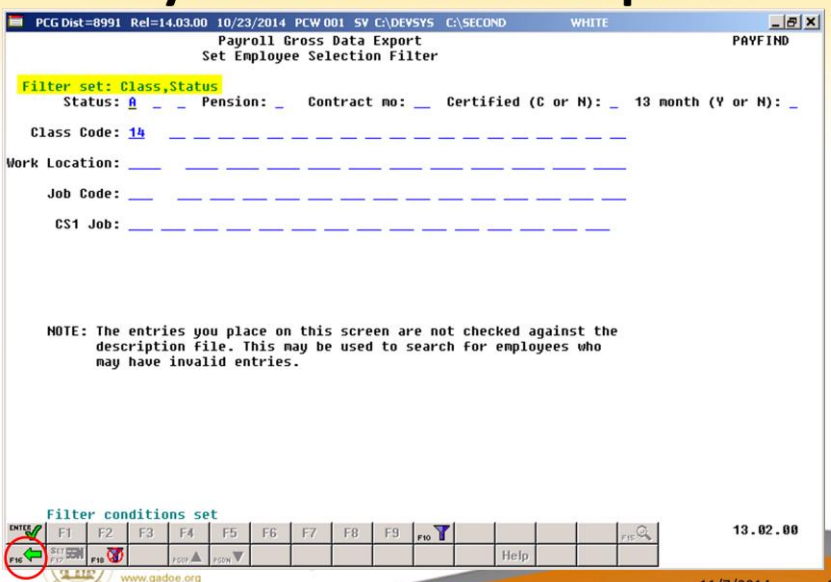

Payroll Gross Data Export

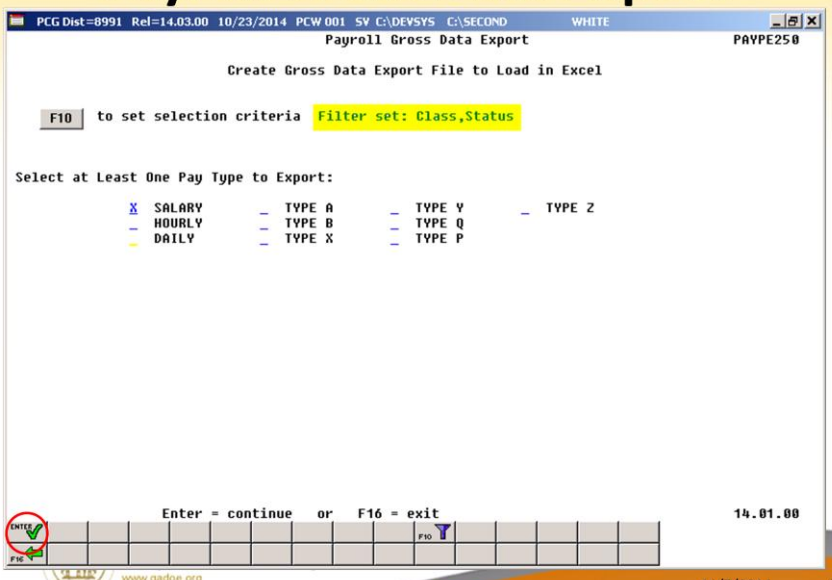

Payroll Gross Data Export

	A	B	C	D	E	F	G	H	I	J	K	L	M	N	O
1	TYPE	EMPNO	LNAME	FNAME	SEQ	GRTYPE	PAYTYPE	PAYREAS	PERENDDT	PAYRATE	REGHRS	OVTHRS	REG GR	OVT GR	CONTRAC
307	G	87273	PA8ISH	EM8LE	1	S	10	0	0	0	0	0	4409.83	0	0.00
308	G	87273	PA8ISH	EM8LE	2	S	21	0	0	0	0	0	123.33	0	0.00
309	G	87273	PA8ISH	EM8LE	3	S	31	0	0	0	0	0	464.19	0	0.00
310	G	87273	PA8ISH	EM8LE	4	S	30	0	0	0	0	0	551.23	0	0.00
311	G	87274	TA7G	NE7MI	1	S	0	0	0	0	0	0	4818.75	0	0.00
312	G	87274	TA7G	NE7MI	2	S	0	0	0	0	0	0	123.33	0	0.00
313	G	87277	CA4AZOS	BO4IS	1	S	0	0	0	0	0	0	2966.42	0	2260.57

	P	Q	R	S	T	U	V	W	X	Y	Z	AA	AB	AC	AD	AE	AF	AG	AH
1	FY	FND	F	PRGM	FNCT	OBJCT	FCTY	B	ADDL	PENS GR	PENS AMT	GHI DIST	CONTRAM	SUB DIST	BUDG FLAG	CYCLE GR	STATE SAL	LOCAL SAL	OTHER
307	15	100	0	1081	1000	11000	108	0	0	0	0	1	66583.07	Y	S	5548.58	52918	1480	12185
308	15	100	0	1083	1000	11000	108	0	0	0	0	0	0		L	0	0	0	0
309	15	100	0	3529	1000	11700	108	0	0	0	0	0	0		S	0	0	0	0
310	15	100	0	3553	1000	11500	108	0	0	0	0	0	0		L	0	0	0	0
311	15	100	0	1011	1000	11000	282	0	0	0	0	0	59305	Y		4942.08	57825	1480	0
312	15	100	0	1013	1000	11000	282	0	0	0	0	0	0			0	0	0	0
313	15	100	0	1081	1000	11000	108	0	0	0	0	0.7402	51233.48	Y		4269.46	35597	1160	14476

Payroll Gross Data Import

- Make changes to the GROSSEXP.csv file.
- **Keep the columns in exactly the same positions**.
- Rows must be sorted into order by **Employee ID** so that all rows for the same employee are together.
- Don't worry about the **SEQ** field (sequence number) – PCG will automatically sequence the rows for an employee.
- Once changes are finalized, the file is ready to import back into the PCGenesis payroll.

Payroll Gross Data Import

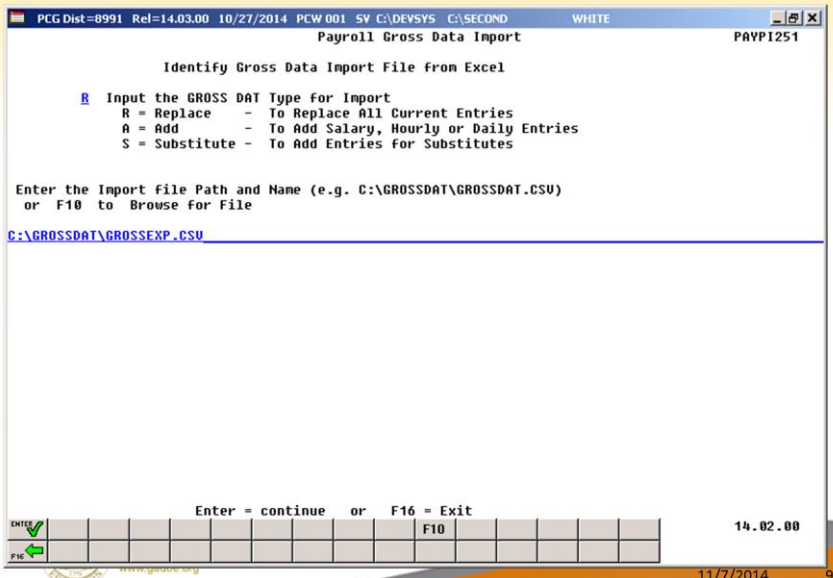

Payroll Gross Data Import

- '**R**' will REPLACE all gross data lines for an employee.
  - Use at the beginning of a fiscal year to load new employee salaries.
  - Use to set up the **Budget Flag** for PCGenesis budget processing.
- '**A**' will ADD the gross data lines from the spreadsheet to the existing gross data lines in payroll. Keeps the employees' permanent gross data lines.
  - Use for entering substitute pay every pay cycle.

Payroll Gross Data Import

- **Highly recommend creating a backup of K:\SECOND before using the 'R' option to import gross data lines.**

Payroll Gross Data Import

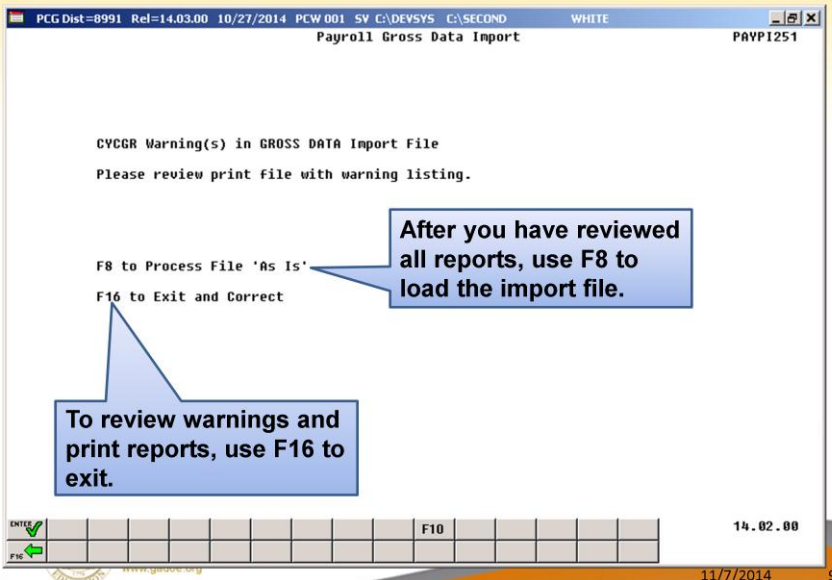

After you have reviewed all reports, use F8 to load the import file.

To review warnings and print reports, use F16 to exit.

Export Selected Payroll Information

- Fields added to **export**:
  - Budget Pay Category
  - Contact Data
  - Enable DDP Switch

Export Selected Payroll Information

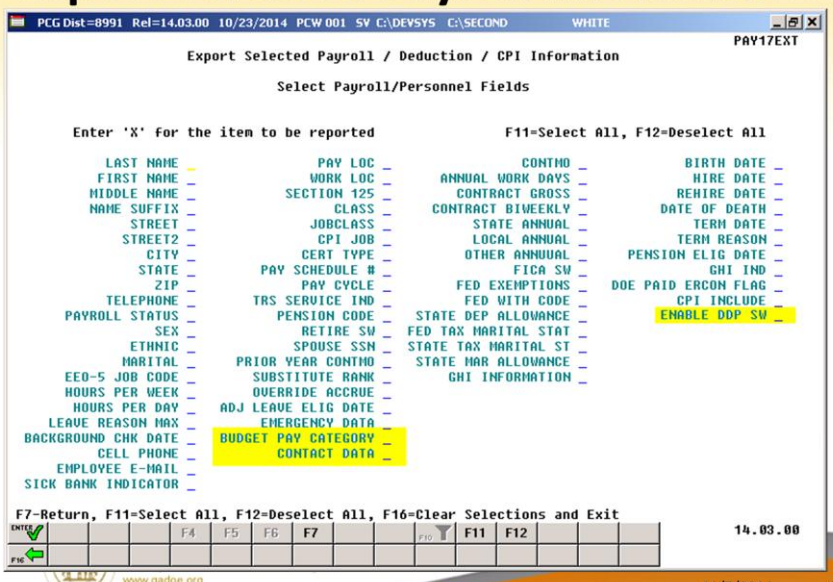

Import Selected Payroll Information

- Fields added to **import**:
  - Budget Pay Category
  - Contact Data
  - Annual Work Days
  - Pension Eligible Date

Import Selected Payroll Information

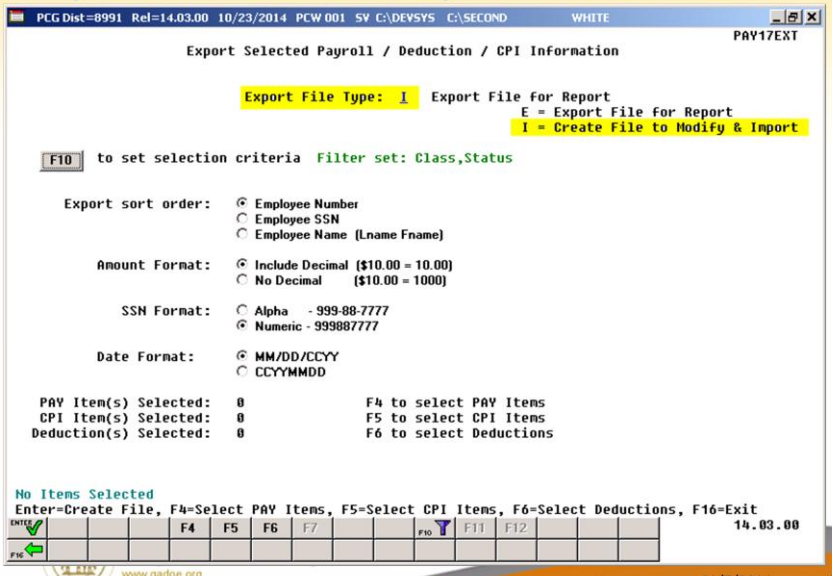

Import Selected Payroll Information

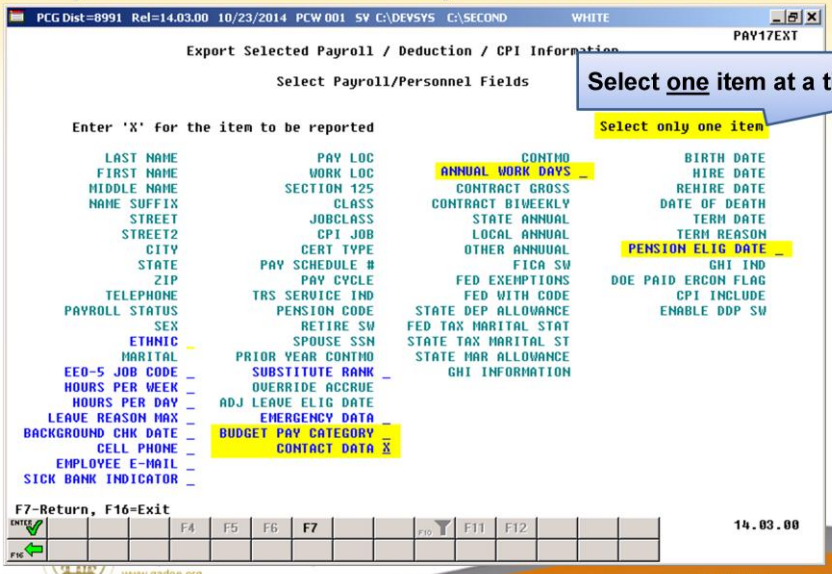

Import Selected Payroll Information

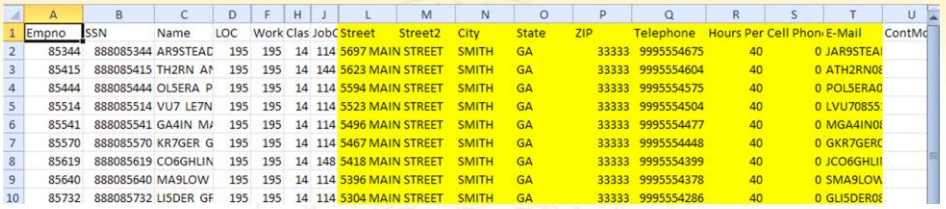

	A	B	C	D	F	H	J	L	M	N	O	P	Q	R	S	T	U
1	Empno	SSN	Name	LOC	Work	Clas	JobC	Street	Street2	City	State	ZIP	Telephone	Hours Per	Cell Phon	E-Mail	ContMc
2	85344	888085344	AR9STEAD	195	195	14	114	5697 MAIN	STREET	SMITH	GA	33333	9995554675	40	0	JAR9STEA	
3	85415	888085415	TH2RN AI	195	195	14	144	5623 MAIN	STREET	SMITH	GA	33333	9995554604	40	0	ATH2RN0	
4	85444	888085444	OL5ERA P	195	195	14	114	5594 MAIN	STREET	SMITH	GA	33333	9995554575	40	0	POL5ERA0	
5	85514	888085514	VU7 LE7N	195	195	14	114	5523 MAIN	STREET	SMITH	GA	33333	9995554504	40	0	LVU70855	
6	85541	888085541	GA4IN MA	195	195	14	114	5496 MAIN	STREET	SMITH	GA	33333	9995554477	40	0	MGA4IN0	
7	85570	888085570	KR7GER G	195	195	14	114	5467 MAIN	STREET	SMITH	GA	33333	9995554448	40	0	GKR7GER	
8	85619	888085619	CO6GHLIN	195	195	14	148	5418 MAIN	STREET	SMITH	GA	33333	9995554399	40	0	JCO6GHLI	
9	85640	888085640	MA9LOW	195	195	14	114	5396 MAIN	STREET	SMITH	GA	33333	9995554378	40	0	SMA9LOW	
10	85732	888085732	LI5DER GF	195	195	14	114	5304 MAIN	STREET	SMITH	GA	33333	9995554286	40	0	GLI5DER0	

- After exporting 'I' data, **keep the columns in exactly the same positions**.
- Update the 'Contact Data' in the spreadsheet.
- Then, the data is ready to import back into the system.

Agenda

- PCGenesis Budget System
- Financial Enhancements
- Direct Deposit Enable/Disable Switch
- Import New Employees
- Payroll Class Code for Board Members
- Affordable Care Act
- Payroll Exports and Imports
- **W-2's**
- CPI Cycle 3 Reporting and CPI Code Table Download

2014 saw many new features and functions added to PCGenesis.

W2s

- Code **DD**—Cost of employer-sponsored health coverage
  - You must report the cost of employer-sponsored health coverage in box 12 using code DD.
  - The amount reported with Code DD is **not taxable**.

New this year.

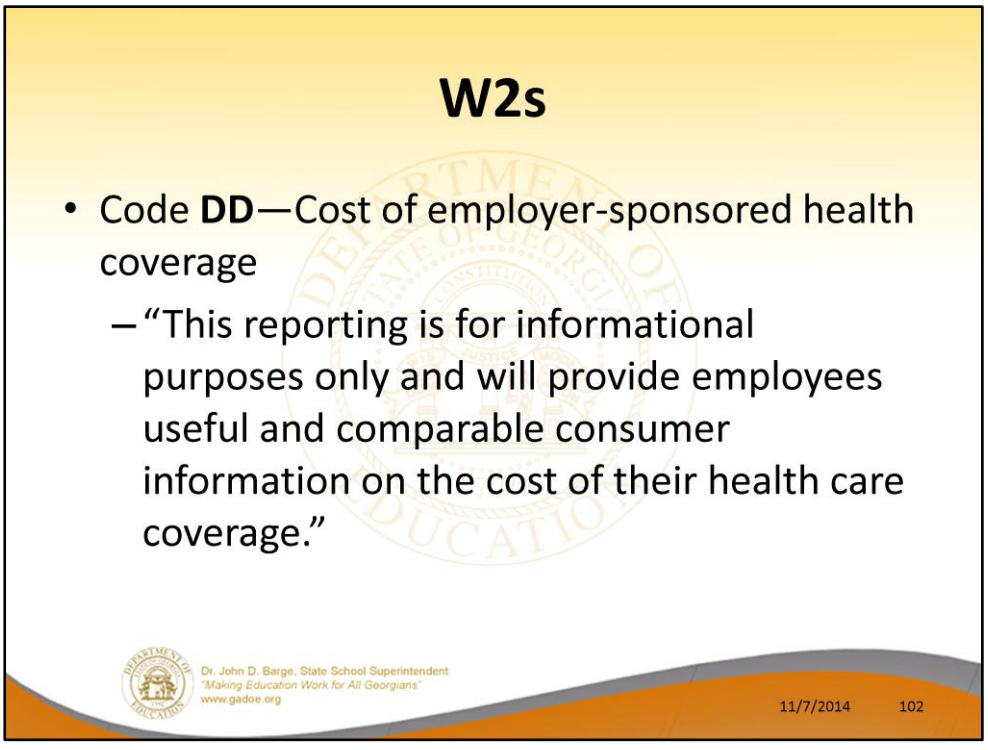

Cost of employer-sponsored health coverage is required for calendar year 2012.

W2s

- Code **DD**—Cost of employer-sponsored health coverage
  - Required: Major medical, hospital indemnity or specified illness (e.g. cancer, heart, etc.)
  - Optional: Dental or vision plans
  - In general, the amount reported should include both the portion paid by the employer and the portion paid by the employee.
  - An employer is not required to issue a Form W-2 solely to report the value of the health care coverage for retirees or former employees to whom the employer would not otherwise provide a Form W-2.

Cost of employer-sponsored health coverage is required for calendar year 2012.

W2s

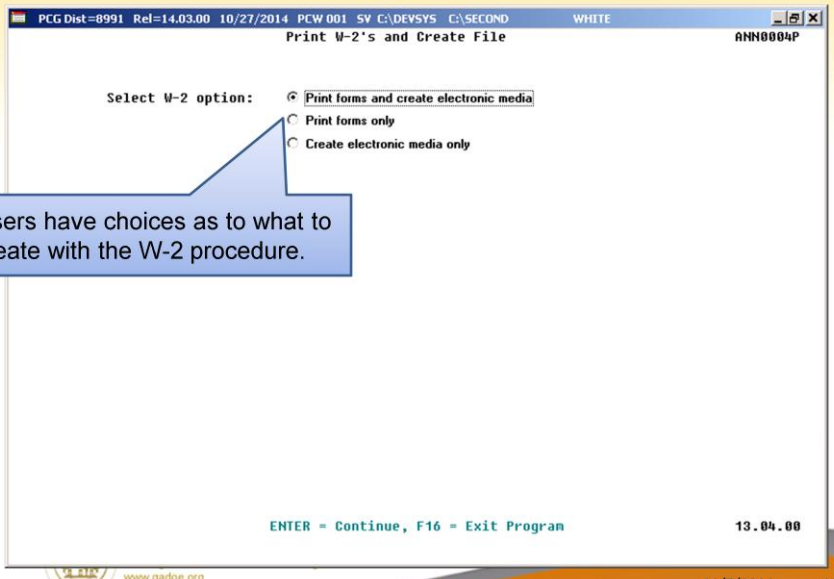

Users have choices as to what to create with the W-2 procedure.

W2s

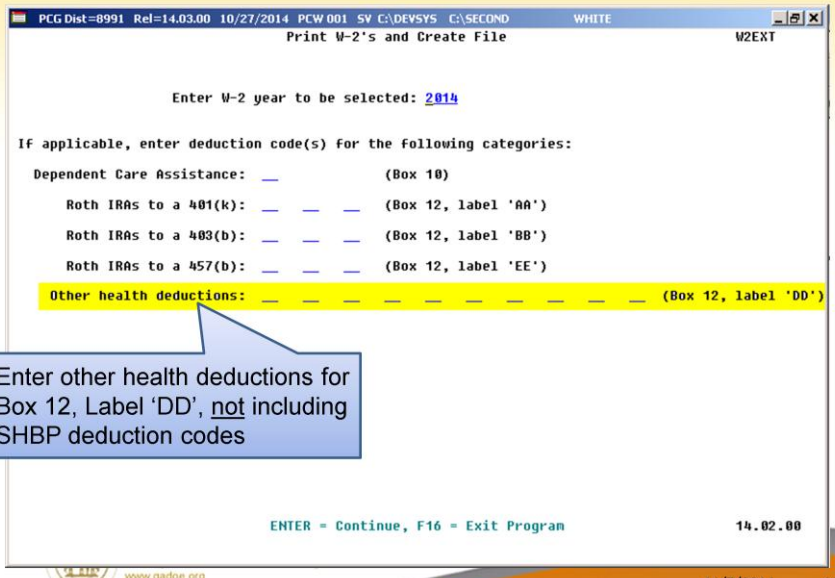

Enter other health deductions for Box 12, Label 'DD', not including SHBP deduction codes

W2s

- **K:\SECOND\PAYSSA**
  - The **W2REPORT** file is the Federal MMREF file required by the Georgia Department of Revenue.
  - The **1003.csv** file is the G-1003 file required by the Georgia Department of Revenue.
- Follow the instructions to submit the Federal MMREF file and G-1003 file electronically.
- *Follow the instructions at:* *https://gaefile.dor.ga.gov*

W2s

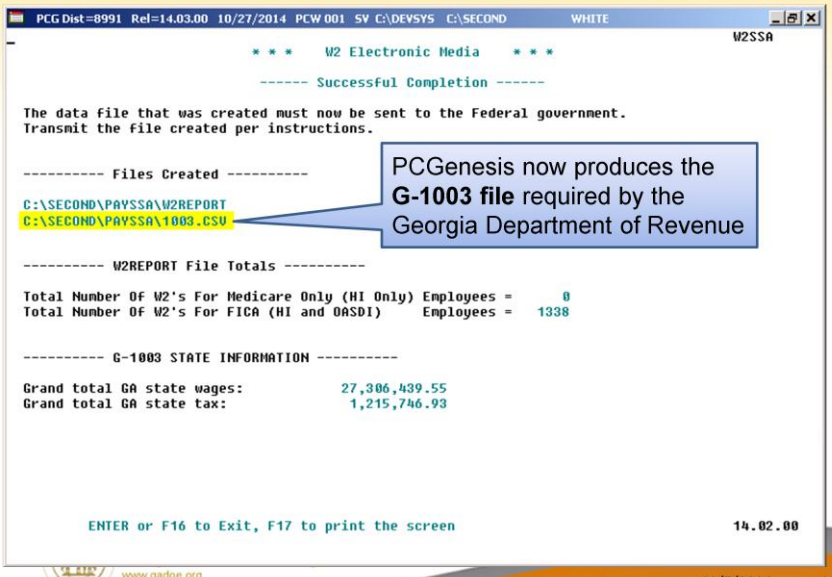

PCGenesis now produces the **G-1003 file** required by the Georgia Department of Revenue

W2s

Return G-1003 File Layout

Field Name	Cell	Description	Type	Example
TaxPeriodEnd	A	Period Ending Date	Date (YYYY-MM-DD)	2010-12-31
SoftewareId	B	Software Product used to generate the CSV File	Alphanumeric (enter zero if you don't know it)	0
SoftwareVersion	C	Software Version used to generate the CSV File	Alphanumeric (enter zero if you don't know it)	0
AmendedReturnIndicator	D	Indicates if this is an amended Return	Boolean (No = 0 or Yes = 1)	0
TIN	E	FEI Number	Alphanumeric (No dashes)	123456789
StateEIN	F	GA Withholding ID	Alphanumeric (No dashes)	1234567AB
DueDate	G	Due Date	Date (YYYY-MM-DD)	2011-02-28
TaxYear	H	Tax Year	Date (YYYY)	2010
NoGATax	I	True for Domestic employer with no GA Tax Withheld	Boolean (No = 0 or Yes = 1)	0
NumberOfForms	J	Number of Forms	Numeric	130
GATaxableWages	K	Georgia Taxable Wages	Currency (must show 2 places after decimal)	50.00
GATaxWithheld	L	Georgia Tax Withheld	Currency (must show 2 places after decimal)	50.00

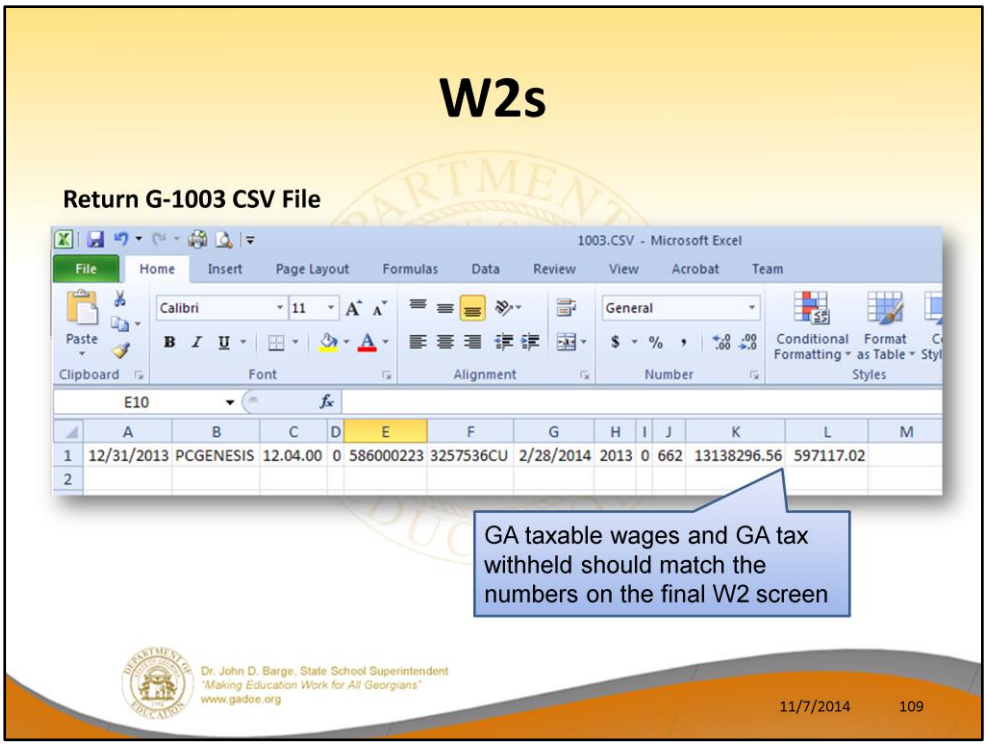

- The 1003.csv file would not upload without changes for the 2013 W-2 cycle. Get rid of the trailing comma at the end of the record and also get rid of leading spaces in front of any amount field.

Agenda

- PCGenesis Budget System
- Financial Enhancements
- Direct Deposit Enable/Disable Switch
- Import New Employees
- Payroll Class Code for Board Members
- Affordable Care Act
- Payroll Exports and Imports
- W-2's
- **CPI Cycle 3 Reporting and CPI Code Table Download**

2014 saw many new features and functions added to PCGenesis.

CPI Cycle 3 Reporting
PCGenesis Leave System Users Only

Employee leave data is displayed on the *Update/Display Balance and YTD Leave* screen.

1. The leave screen is updated manually each payroll cycle.
2. The leave data on the leave screen may have been imported from a third party leave system during payroll processing.
3. Leave data is also available for users of the new *Enhanced Substitute Pay and Employee Leave System*.

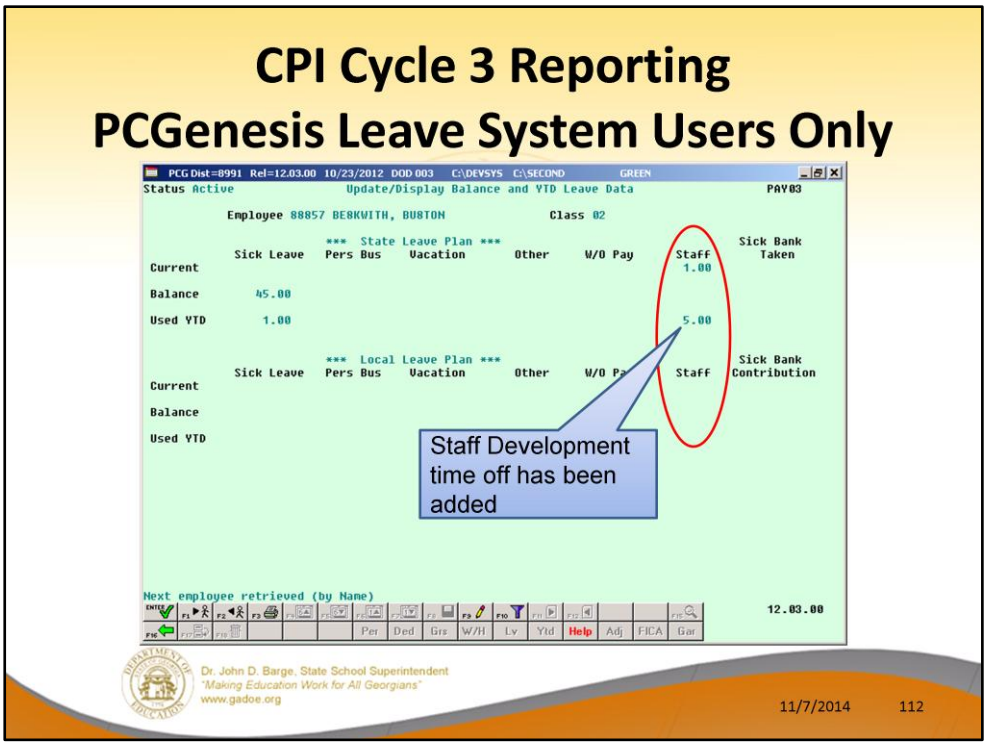

CPI Cycle 3 Leave Reporting includes:

- Sick leave (including Personal leave and leave taken from the Sick Bank)
- Vacation leave
- Staff development leave
- Other leave (including leave without pay)

CPI Cycle 3 Reporting
PCGenesis Leave System Users Only

- Create the *Original Leave of Absence* file.
- New leave system: The *Original Leave of Absence File* will be created using leave data from the Leave History File.
- Not on the new leave system: The *Original Leave of Absence File* will be created using leave data from payroll.

CPI Cycle 3 Reporting
PCGenesis Leave System Users Only

- All systems must create the *Original Leave of Absence File*.
- Therefore, the menu options to create and maintain the *Original Leave of Absence File* have been moved to the CPI menu.

CPI Cycle 3 Reporting
PCGenesis Leave System Users Only

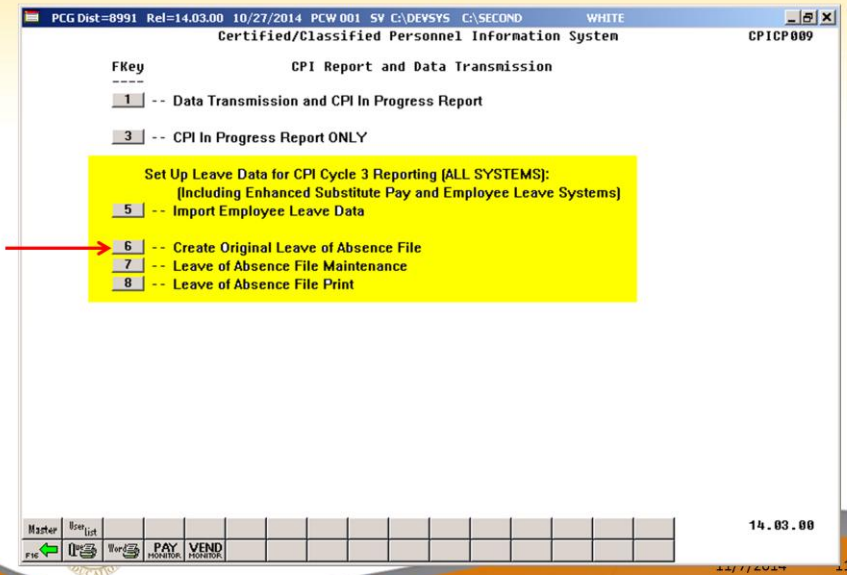

CPI Cycle 3 Reporting
PCGenesis Leave System Users Only

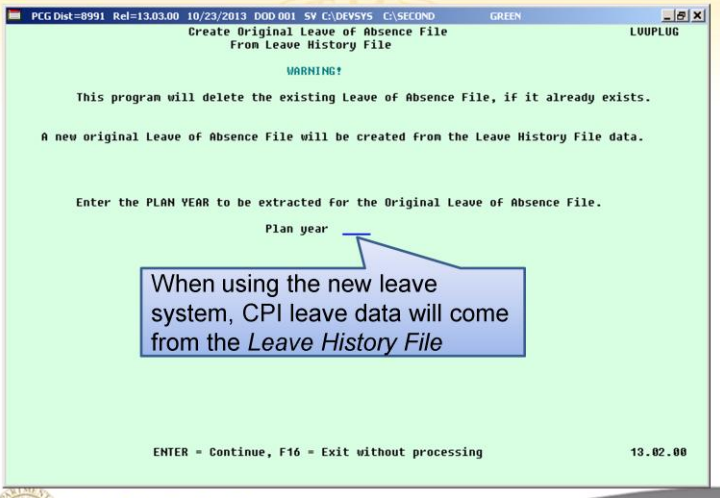

CPI Cycle 3 Reporting
PCGenesis Leave System Users Only

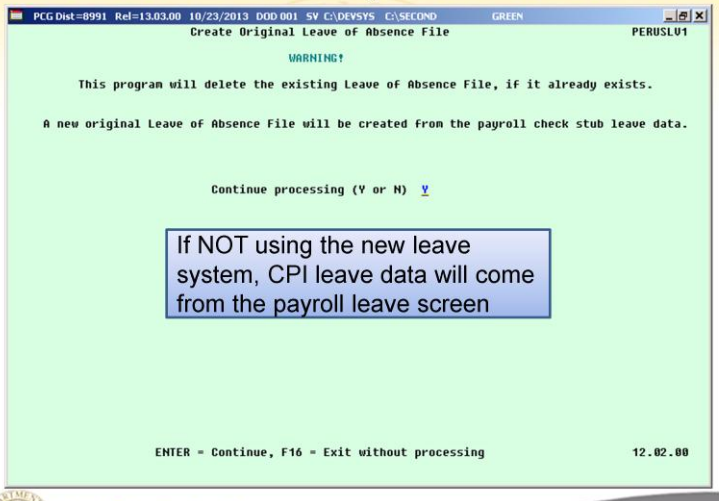

If NOT using the new leave system, CPI leave data will come from the payroll leave screen

CPI Cycle 3 Reporting
Leave Data is NOT in PCGenesis

Create the *Original Leave of Absence* file.

- If leave data has been imported or keyed into the data entry payroll screens, the *Original Leave of Absence File* will be created using leave data from payroll.
- If leave data has NOT been entered into payroll, the *Original Leave of Absence File* will be created as an empty file.

CPI Cycle 3 Reporting
CPI Transmission Report

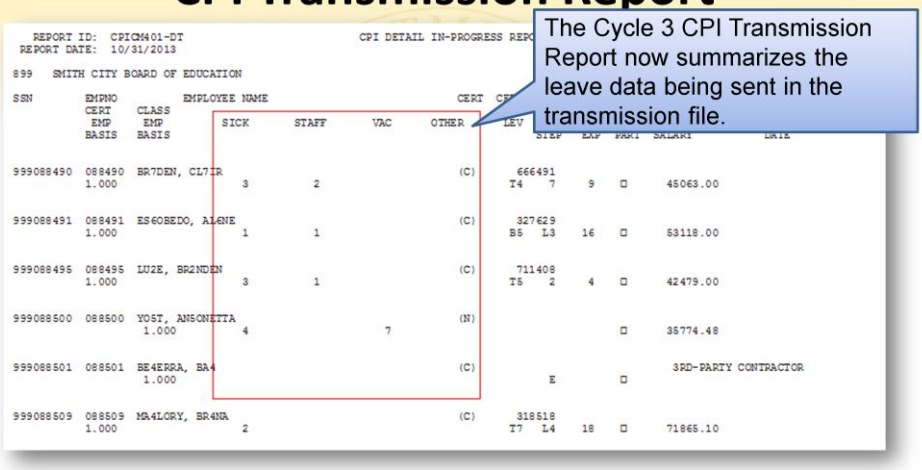

REPORT ID: CPICM401-DT
REPORT DATE: 10/31/2013

CPI DETAIL IN-PROGRESS REPO

899 SMITH CITY BOARD OF EDUCATION

SSN	EMPNO / CERT EMP BASIS	CLASS EMP BASIS	EMPLOYEE NAME	SICK	STAFF	VAC	OTHER	CERT	LEV	STEP	EXP	PART	SALARY	DATE
999088490	088490 1.000		BR7DEN, CL7IR	3	2			(C)	666491 T4	7	9	□	45063.00	
999088491	088491 1.000		ES6OBEDO, AL6NE	1	1			(C)	327629 B5	L3	16	□	53118.00	
999088495	088495 1.000		LU2E, BR2NDEN	3	1			(C)	711408 T5	2	4	□	42479.00	
999088500	088500 1.000		YO5T, AN5GNETTA	4		7		(N)				□	35774.48	
999088501	088501 1.000		BE4ERRA, BA4					(C)		E		□		3RD-PARTY CONTRACTOR
999088509	088509 1.000		MA4LORY, BR4NA	2				(C)	318518 T7	L4	18	□	71865.10	

The Cycle 3 CPI Transmission Report now summarizes the leave data being sent in the transmission file.

PCGenesis Documentation

http://www.gadoe.org/Technology-Services/PCGenesis/Pages/default.aspx

PCGenesis Documentation

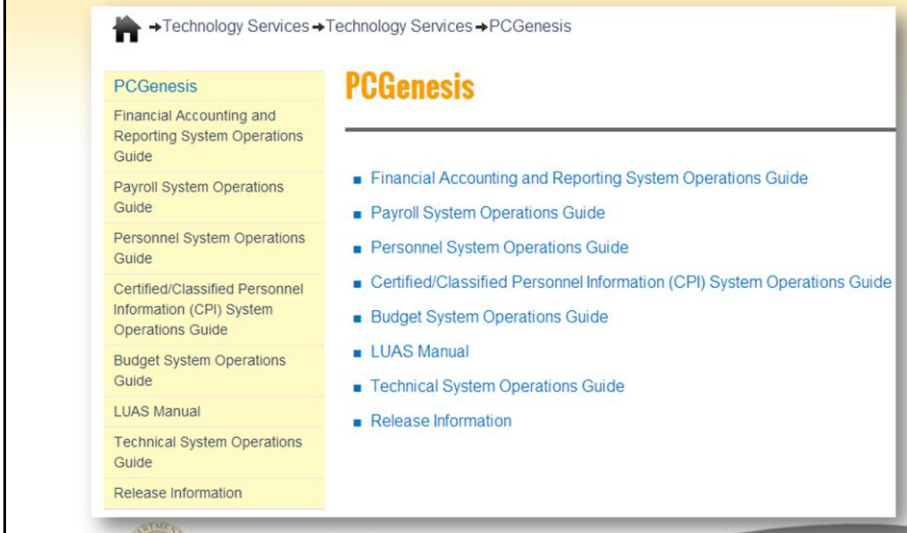

Questions?

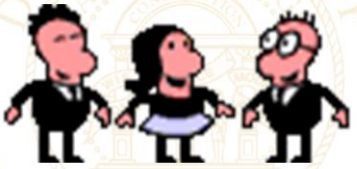

Thank you for attending!